**Twice-A-Week Visitor**

The Semi-Weekly Morning Light carries local, state and world news into thousands of rural homes in Navarro and surrounding counties twice each week. Every worthwhile item of news from every point is thoroughly covered.

# Corsicana Semi-Weekly Light.

Home of the Daily Sun and Semi-Weekly Morning Light

**Over Fifty Years of Service**

The Semi-Weekly Morning Light has been an outstanding progressive newspaper, working for the advancemnet of the rural communities of Navarro and adjacent counties for more than fifty years. Its success is bound up with the growth of rural life.

FULL LEASED WIRE ASSOCIATED PRESS SERVICE. AP TELEMATS

VOL. L. CORSICANA, TEXAS, TUESDAY, JULY 15, 1947. —SIX PAGES. NO. 71.

# TAX CUT BILL IS SENT TRUMAN

## No Special Session Due

### CONGRESS NOT TO BE CALLED BACK ON AID; QUICK TAX VETO DUE

#### TRUMAN, G.O.P. HEADS REACH AGREEMENTS AT "BIG SIX" CONFERENCE

WASHINGTON, July 14.—(AP)—Senator Vandenberg (R-Mich) said today President Truman and leaders of the Republican congress have agreed that no special session of congress need be held this fall.

After a conference of the congressional "Big Six" with Mr. Truman, Vandenberg told reporters:

1. Mr. Truman gave his personal assurance he would not hold up his tax reduction bill veto message, in order "not to interfere in any way with the adjournment schedule" of congress on July 26.

2. The group agreed it would be "all but impossible" to get legislation this session admitting some 400,000 of Europe's displaced persons to the United States as Mr. Truman has requested.

**Committe Call Possible**

3. If a plan for European reconstruction emerges from the current Paris conference on the Marshall plan the senate foreign relations committee, headed by Vendenberg, "may be called back late in the year."

Th committee would be expected to develop legislation in readiness for quick congressional action when congrss reassembles in January, Vandenberg said.

The Michigan senator said President Truman confirmed the statement made by Senator Barkley (D-Ky) Saturday night that Mr. Truman would not hold his tax bill message the full ten days allowed after passage of the measure expected shortly in the senate.

**Quick Veto Sought**

If he did so, congressional leaders have pointed out, it might be impossible to obtain a vote to override or sustain the veto without extending the congressional term. The presideit is given 10 days to consider a bill before acting on it.

"We also discussed the possibility on an extra session this fall," Vandenberg reported.

"It was our view that no such session is contemplated, although

See CONGRESS, Page 2

REPORTED GREEK BATTLE AREA—Greek War Minister George Stratos said ar internationa. brigade of 2,500 had been spoted at Split (A) Greek official informants reported government troops were pushing westward 4,000 guerrillas in the Mt. Grammos region (B). (AP Wirephoto Map).

## GREEKS REPORT INVADING FORCE HURLED BACK TO ALBANIAN LINE AFTER VILLAGE ATTACK SUNDAY

ATHENS, July 14—(AP)—Greek officials reported today a 1,000-man force which attacked the village of Konitsa yesterday had been pushed back to the Albanian border, six miles away.

The guerrilla ring around Konitsa apparently was broken during the night. Greek veterans of resistance fighting during the German occupation under Gen. Napoleon Xervas were engaging the rebels.

One official report said fighting still was in progress at a tiny, unidentified village about two miles from the Albanian frontier.

Government forces were reportedly officially to have recaptured the Greek half of the Saranta river bridge at Borozani.

**Official Concern Expressed**

Official concern had been expressed that the attackers would be reinforced during the night by elements of an "international brigade" declared concentrated on Albanian territory. No mention was made by officials today of any increased attacking strength, however.

An attache of the Greek general staff said civilian air lines planes, requisitioned yesterday to transport troops to the battle area, probably would be returned to

See GREECE, Page 4

## MILITARY RULE OVER PALESTINE AREA IS INVOKED IN KIDNAP

BY EDWARD CURTIS

JERUSALEM, July 14.—(AP)—Military rule was clamped down tonight on 10,000 to 14,000 persons in the Natanya area to facilitate the search for two British army sergeants kidnaped early Saturday by Irgun Zvai Leumi, a Jewish underground organization.

A communique said: "It has now been decided that this area shall be a controlled area. x x x This has been done to facilitate a thorough searching of the area and to prevent further activities of this nature within it."

A curfew was imposed immediately, officials said, for the "first hours" of the operation.

The term "controlled area" describes a district subject to military rule, with all normal services such as postal, banking and telephone denied to the population.

Earlier Irgun defied the British army and police to free the two sergeants it boasted of seizing and confining as hostages for three Irgunists under death sentence.

The Irgun announcement said the sergeants were unharmed and "in a place where they can be kept a month or more."

British authorities meanwhile intensified their search for the hostages and served notice that unless they were returned by tonight martial law would be imposed on Palestine's diamond capital of Natanya, 40 miles north of Tel Aviv. The sergeants—Clifford Martin and Mervin Paice—were abducted from in front of a Natanya cafe.

Tonight's deadline was the third the British have announced since the kidnaping occurred Saturday.

## RED ATTEMPT TO GET U.N. BEHIND A-BOMB DESTRUCTION LOSING

LAKE SUCCESS, July 14.—(AP)—A veiled move by Russia to get the Untied Nations to endorse the immediate destruction of all atomic weapons appeared headed for defeat today in the atomic energy commission.

American sources said that Soviet Deputy Minister Andrei A. Gromyko was attempting to override a United States Plan, already agreed to by all except Russia and Poland, which calls for disposal of the bombs only upon completion of a treaty for worldwide atomic control with air-tight safeguards.

**"Destruction" Urged.**

Gromyko last week offered a proposal for "destruction" of all finished and unfinished atomic weapons rather than for their "disposal." He drew tantative support from Britain, Canada, Brazil, China and Australia, all of which stipulated, however, that the nuclear fuel in such weapons should be retained for peaceful purposes.

With delegates unable to agree on wording, the proposal was handed to a four-nation sub-committee which was directed to report to the commission's working committee today.

See U. U., Page 2

## Three Persons Burn To Death In Crash; Weekend Toll Is 13

**TEXARKANA, Tex., July 14—(AP)—Three presons were burned to death at 2 a. m. today when their car crashed through the guard railing of a viaduct here, fell 50 feet to the street below and exploded.**

**The dead were: Harry Bryan Thomas, about 35, believed to be from Memphis, Tenn ; Ebbie (Birg) Harvey, 35, of near Fouke, Ark., and Mrs. W. F. Dollarhite, about 30, of Texarkana.**

By The Associated Press

Thirteen persons, two of them a young Canton, Ohio, married couple, died violent deaths in Texas over the weekend.

William Graber, 20, and his wife, Betty Mae, 19, were fatally injured yesterday when they were struck by an automobile 10 miles east of Amarillo as they stood by the side of their stalled machine.

Six others died in traffic accidents, three persons were killed as a result of shootings and two men were drowned when their fishing boat overturned.

**College Students Killed**

Two Texas Tech College students were killed and two others injured Saturday night when their car and a bus were in collision near Olney. The dead were Clyde

See TEXAS DEATHS, Page 2

## Two Critically Hurt May Be Added To 21 Dead In Crash

MELBOURNE, Fla., July 14.—(AP)—Twenty-one persons were killed yesterday in the crash of a DC-3 chartered airliner in swampy wastelands near here, and today 12 remained unidentified mainly because of a confusion in Spanish names.

The death toll was expected to mount with two of the 13 injured on the "critical" list.

The plane, en route from Newark, N. J., to Miami with 36 persons aboard—a crew of five and 31 home-bound Puerto Ricans—cut a 300-foot swath through the scrub pine six miles from this florida east coast town as it ploughed to earth shortly after 3:30 a. m. (CST).

Civil Aeronautics Authority investigators reached the scene early but would not comment on their findings.

The plane had last been heard from as it passed over Jacksonville, Fla., after leaving Augusta, Ga.

Among the dead was the pilot, Capt. Henry Hein, 36, of Houston, Texas.

## COUNTY TO VOTE ON RAISING JR. COLLEGE FUND NEXT SATURDAY

#### ELECTION JUDGES ASKED TO PHONE RESULTS TO DAILY SUN PROMPTLY

Navarro county voters will go to the polls on July 19 to ballot on an additional 10 cents on the $100 valuation tax levy for Navarro Junior College District.

Petitions were presented for the election by the required number of qualified tax paying voters and the same boxes used in the general election will be operated.

The proposed levy will increase the current 10 cents to a total of 20 cents on the $100 valuation, which is the standard basis of taxation in the state. Navarro Junior College is the only institution operating on the 10 cents levy.

**Phone Daily Sun.**

The same election judges as appointed by the commissioners' court on Feb. 11, 1946, will hold the balloting at the boxes. They have been requested by L. K. Carraway, secretary of the board of trustees, to telephone in the results to the Daily Sun as soon as the votes are counted after the boxes close on Saturday.

Balloting will be in accordance to law from 8 a. m. to 7 p. m. at the 46 boxes. The election was called on Wednesday, June 25, by the trustees after being petitioned by 10 per cent of the qualified voters.

The 10 cent increase, according to election notices, will be used for the construction, maintenance and equipment of the college.

When the college was established by the voters on July 16, 1946, the anticipated enrollment was 200 students, but the growing institution has now passed an enrollment of 300 and 400 students are expected in the fall.

"We've doubled our student load and are still operating on 10 cents.

See ELECTION, Page 4

## PRESENT PETITIONS ASKING ELECTION ON UNIT ROAD SYSTEM

#### ONLY FAIR TO LET PEOPLE DECIDE QUESTION, ADAMS DECLARES

Petitions seeking the calling of an election in Navarro county for August 23 to determine whether or not the unit system will be adopted were presented the commissioners court Monday morning.

Representatives of the Texas Power and Light Company discussed tax properties of the concern in Navarro county with the court resolving itself into a board of equalization following routine business session.

All members of the court except Commissioner G. C. Kent were present at the morning session.

**Petitions Presented**

The petitions bearing in excess of 300 names of property owners were presented by J. F. (Speedy) Adams, chairman of the highway

See COMMISSIONERS, Page 4

## Price Rise Wait Urged

SUSPECT AND PISTOL IN BRICKER SHOOTING ATTEMPT—William L. Kaiser (left) former capitol policeman, awaits questioning in the office of the senate sergeant at arms after his arrest on charges of firing two pistol shots harmlessly at Sen. John W. Bricker (R-O), in the senate subway. At right Lieut. Robert Murray of the Washington Metropolitan Police, shows the pistol and shells used by Kaiser to a group of reporters in the senate sergeant at arms' office. (AP Wirephoto).

## MENTAL EXAMINATION ORDERED FOR FORMER OFFICER CHARGED WITH SHOOTING AT SEN. BRICKER

WASHINGTON, July 14.—(AP)—Municipal Judge Allen K. Raedy today ordered a mental examination for William L. Kaiser, former Capitol policeman charged with firing two shots Saturday at Senator Bricker (R-Ohio).

Assistant United States Attorney John B. Diamond asked for the examination.

Kaiser is to be held without bond. The examination will be given at Gallinger hospital here. Judge Raedy directed that the findings be brought to the court at a hearing on Aug. 14.

Diamond disclosed that Kaiser now faces two separate charges in connection with the shooting which occurred in the senate subway. One is assault with intent to kill, the other carrying a deadly weapon.

Kaiser lost his patronage job last April after 18 months on the uniformed Capitol force.

**Bricker Not at Hearing.**

Bricker—Target of two .22 caliber pistol shots that missed—did not appear at today's brief hearing.

Kaiser appeared dazed and wan when he was led into court for his appearance before Judge Raedy. The session lasted less than a minute. Kaiser stumbled a little as a policeman took him out of the room.

Bricker, the 1944 Republican vice-presidential nominee, in skipping

See BRICKER, Page 2

## GOVERNORS HEAR U.S. TAXATION ASSAILED, WAIT MARSHALL TALK

BY JACK BELL

SALT LAKE CITY, July 14.—(AP)—The nation's governors, awaiting a first hand report on international developments by Secretary of State Marshall, heard demands today that the federal government yield some of its taxing powers.

With Marshall scheduled for a major foreign policy speech at a state dinner tonight, Gov. Thomas J. Herbert, Ohio Republican, told his colleagues at the opening session of the annual conference that too much taxing in Washington is destroying local responsibility.

**Centralization Opposed.**

"I am opposed to the unlimited centralization of taxing power in the federal government with ever-increasing subsidies to the state and local governments," Herbert declared in a prepared address.

Mindful of the secretary of state's forthcoming talk, Herbert said he

See GOVERNORS, Page 4

**LAND FIGHT URGED**

**SALT LAKE CITY, Utah, July 14—(AP)—A resolution asking all governors to pnite for congressional legislation on "recognizing and quitclaiming ownership of submerged lands and resources to the respective states" will be offered at the governors' conference by Gov. Beauford H Jester of Texas.**

## JESTER URGES OTHER GOVERNORS TO ACT ON TRAFFIC SAFETY

SALT LAKE CITY, July 14.—(AP)—Texas' Governor Beauford H. Jester today warned the National Conference of Governors that the state must perform its obvious duty in making the highways safe "or abdicate the last vestige of its rights to centralized bureaucracy."

He told the conference he would have preferred to talk on the duty of the states to insist on national legislation to perfect their title to tidewater and submerged lands following the recent U. S. supreme court decision in the California case, and said he hoped he would have an opportunity to discuss it later.

**Self-Government Urged.**

"While overshadowing and momentous world problems may await solution by centralized blocs, our most pressing domestic problems cry out for solution by local self-government," Jester said.

"In this day of imperatives, none is so pressing and so challenging to the states as that of providing for highway safety. If the states fail their manifest duty to exercise police power for the protection of the people, then the federal government is certain to encroach further upon the rights of the states."

Jester said that adequate methods of promoting highway safety have been proven.

**Action Said Needed.**

"The chief need now is for action which will put these methods into effect. We have found in Texas that it was necessary to ex-

See JESTER, Page 4

## PRESIDENT ASKS TEST OF WAGE EFFECTS ON COAL, STEEL COSTS

#### SETTLEMENT DESCRIBED AS "MISREPRESENTED;" INFLATION FEAR CITED

WASHINGTON, July 14.—(AP)—President Truman appealed to coal and steel producers today to wait until "a fair test" has been made of the effects of the coal wage settlement before making any price increases.

The President, in a statement, said the effect of the wage settlement "is badly misrepresented by the bare statement that it amounts to an increase of about 45 cents per hour in the wages of miners."

"It is only reasonable to ask coal and steel producers to wait until a fair test has been made of the actual effects of the wage advance under conditions of mximum production," the President asserted.

**"Risk Not Serious."**

"If prices are raised at once, and a wave of increases in related prices upsets our economy, we never will know what would have happened if the coal and steel managers had been willing to wait.

"The risk involved by continuing present prices of coal and steel long enough to learn what the increased costs of production will actually be under the new wage agreement is not serious, especially in view of the fact that such action will greatly reduce the hazards of renewed inflation."

Saying the producers of coal and steel "have been enjoying their full share of high profits," he concluded:

**"Invest In Stability."**

"I am sure that they, as responsible leaders of industry, will want to invest a portion of those profits in the maintenance of business stability and prosperity for all our people."

The President spoke of "deep concern" being expressed in many quarters over the results of the recent settlement between John L. Lewis' United Mine Workers and the coal operators. He mentioned

See COAL, Page 4

## Jester Boosted For Senator By Acting Governor Chadick

By MAC ROY RASOR

AUSTIN, Tex., July 14—(AP)—Acting Governor T. C. Chadick of Quitman today at a called press conference boosted Gov. Beauford H. Jester for U. S. Senator.

Chadick, president pro tempore of the Texas senate, became acting governor at 10:30 a. m. yesterday when Gov. Jester crossed the state line on his way to the Governor's Conference at Salt Lake City and while Lieut. Gov. Alan Shivers was in Washington. Shivers will return late this afternood to take over the governor's duties until Jester returns.

**"Renewal of Old Fight"**

Asked what he thought of the way the race for Sen. W. Lee O'Daniel's post is shaping up at present, Sen. Chadick replied:

"It looks like it will be a renewal of the liberalconservative fight. I would like to see a middle-of-the-road man get in to represent the great masses in between.

"I would like to see Beauford Jester elected. He has demonstrated his ability to go down the middle of the road.

Chadick said he did not know whether Jester would run since he was not in the governor's "inner circle."

Jester said last week that he has had "considerable" correspondence asking him to run for the senate post.

## Texas' Democratic Chief Again Urges Truman Make Tour

WASHINGTON, July 14—(AP)—Myron Blalock, Texas Democratic National Committeeman, today renewed his plea that President Truman make a cross-country train trip sometime this year.

Blalock conferred with Mr. Truman at the White House. After ward, he told reporters the president did not commit himself, and he did not know what he would do.

Mr. Truman told his news conference Thursday he had no plans for any trip anywhere. That was in reply to a question referring to suggestions of National Committee officials that he start a long train trip with a rally at Chicago's Soldier Field Labor Day.

Blalock followed up the suggestion when he called at the White House several days ago with a delegation from a number of Southern states. He wants Texas included on any cross-country swing that may be made. Blalock added:

"It will do the folks good to see the old presidential spacial rolling through the country again."

## Senate Votes Slash, 60-32, Less Than 2-3

WASHINGTON, July 14.—(AP)—The senate passed the $4,000,000,000 income tax rkeduction bill today, sending it to the White House where a certain veto awaits it.

The voto was 60 to 32, which was two short of the two-thirds margin the supporters of the cut would have to run up in order to make the bill law over President Truman's objections.

Three senatores were absent—Wagner (D-NY), ill at his home; Tobey (R-NH), in New Hampshire at the bedside of his ailing wife, and Elbert Thomas (D-Utah) en route to the capital after attending an international labor conference at Geneva, Switzerland.

The house already has cleared the bill by a margin of nearly 3 to 1.

**Amendments Rejected.**

The crucial test will come, possibly later this week, when the two houses vote on overriding the veto. Senator Vandenberg (R-Mich) said he had received renewed assurances from the president today that the bill would be returned promptly.

Before the final vote, the senate rejected a series of amendmnts, including a proposal to allow husbands and wives in all states to split their income for tax purposes. Also turned down was a proposal to raise personal exemptions from $500 to $600.

The joint income amendment was offered by Senator McClellan (D-Ark.)

**"Indefensible Injustice."**

In arguing for his amendment, McClellan shouted that it is an "indefensible injustice" for tax-

See TAXES, Page 2

**TEXANS SPLIT VOTE**

**WASHINGTON, July 14.—(AP)—The vote by which the senate passed today the bill to reduce income taxes by $4,000,000,000, starting Jan. 1, included:**

**For the bill—60.**

**Democrats for:**

**O'Daniel.**

**Against the bill—32.**

**Democrats against: Connally.**

## TRIAL OF SERGEANTS IN ATOM CASE SAID NOT TO BARE SECRET

WASHINGTON, July 14.—(AP)—Government legal authorities confidently predicted today that they will be able to try two former army sergeants on charges involving atom bomb secrets without disclosing and hush-hush data.

The ex-GI's accused of taking highly confidential notes and photographs with them when they left the Los Alamos, N. M., a-bomb project and the army more than a year ago—were scheduled to be arraigned in widely separated cities today.

**Documents Involved.**

Alexander Von Der Luft, 23-year-old Princeton under graduate, was ordered to appear before a U. S. commissioner in Pittsburgh, and Ernest D. Wallis, 34, was to hear a similar complaint read to him in Chicago.

The specific charge is wilfully and unlawfully removing and concealing records and documents. Conviction carries a maximum penalty of a $2,000 fine and three years in prison.

FBI agents arrested both men Saturday, nearly two and one half months after the justice department was called into the case by the Atomic Energy Commission.

## HOUSE PAYS TRIBUTE TO REP. MANSFIELD IN SERVICE MONDAY

WASHINGTON, July 14.—(AP)—Rep. Joseph J. Mansfield of Texas, who died Saturday at 86 after 30 years of service in the house, was eulogized today by his colleagues—Democrats and Republicans alike.

Rep. Rayburn of Texas, house Democratic leader, told the house "in my opinion Judge Mansfield was the most popular, the most loved man in the house of representatives."

Republican Leader Halleck of Indiana, said:

"We have lost a great friend. He was a constant inspiration to me. He always radiated happiness. I do not believe any man who has served in this house made a greater contribution to good government. He was one of God's noblemen."

The capitol flags were lowered to half staff. The house put aside all other business and devoted today's session to the memory of the Texan.

Opening the services, Rayburn said:

"It is with a feeling of terrible sadness and anguish that I announce to the house the passing of Judge Mansfield, for more than 30 years a member of his body.

"I have served wih 2,100 men and women in my 34 years in this body, and of all of these none surpassed Judge Mansfield in ability. God never made a finer man of greater character. Few times in my life do I expect to see his like again. He was a good, just and pure patriot."

EUROPEAN ECONOMIC CONFERENCE OPENS—Italian Foreign Minister Carola Sforza (right) addresses the opening session of the economic conference in Paris attended by 16 European nations to discuss the Marshall plan. Britain's Foreign Secretary Ernest Bevin (left) and Ambassador to France Alfred Duff Cooper (second from left) listen to Sforza's adlress. (AP Wirephoto via radio from Paris).

## PARLEY ORGANIZING AID PLAN

**PARIS, July 14.—(AP)—The 16-nation rules committee today unanimously named France, Britain, Italy, Norway, and Holland as members of the executive committee for European economic reconstruction.**

PARIS, July 14—(AP)—Dutch sources at the Paris economic conference indicated today that the lowlands would advocate prompt inclusion of western Germany in the Marshall plan for European recovery.

A Dutch spokesman said western Germany inevitably ust be added to the 16-nation organization, embracing all western Europe except Spain and excluding Russia and eight eastern nations under her influence. One of the first consequences of including western Germany, the spokesman suggested, would be a merger of the French with the combed American-British occupation zones.

**Plenary Meeting Tuesday**

The conference rules committee set a meeting today expecting to complete its work for a plenary session at 4 p. m. Tuesday.

The Dutch informant said representatives of Benelux—the Bel-

See EUROPE, Page 4

Corsicana Semi-Weekly Light

Associated Press Leased Wire Service

PUBLISHED TUESDAYS AND FRIDAYS

WORTHAM AND MARTIN
Mrs A. A. Wortham Lowry Martin
Owners and Publishers of the Daily Sun and Semi-Weekly Light
Sun Light Building. 106 S. Main Street

ASSOCIATE PUBLISHERS
Lynne Wortham Boyce Martin

Entered in the Corsicana Post Office as second class matter

12 Months .....$3.00
6 Months .....$2.00
In advance

NOTICE
To those who want their paper changed from one address to another, please give old address as well as new. It will cause less delay and we can give much better service

Member of The Associated Press
The Associated Press is entitled exclusively to the use for republication of all the local news printed in this newspaper, as well as all AP news dispatches.

CORSICANA, TEX., JULY 15, 1947

## TRYING OUT THE LAW

The more an average reader tries to study the interpretation of the new labor law made by well-intentioned writers, the more he becomes bewildered. Few of us, it is safe to say, really know what is allowable under it and what is not. Some of the provisions—if we understand them—look good to us. Others don't. And we don't know what effect one provision will have on other problems.

There's just one thing to do, and that is to enforce this new law, as fairly and honestly as possible, with as good a heart as possible toward making it work to reduce labor troubles.

If it's a good law, we'll soon find that out. If it's bad, we'll soon learn that. If some of it is good and some isn't, we may come to see which is which before long. Then the good parts can be held and the bad parts thrown away.

One thing we should not do is to make labor troubles a political football, to be kicked hither and yon, with the single purpose of furthering the political fortunes of people on either side of the controversy. This nation is one nation; its people are one people; they suffer alike from bad laws and prosper alike from good ones. Let us try out this law fairly and learn what is what.

## BLOSSOMING DESERT

Funds raised by American Jews have created what may be called a miracle in the desert region of Palestine, twenty-five miles south of Beersheba. Here is located a collective farm run by a group of young Jews determined to make a success of their project.

By taking advantage of the floods of water resulting from the winter rains, creating basins, canals and flumes which lead to a huge concrete reservoir, they have been able to create an oasis where nothing grew before. Their 100 acres contain vegetables and flowers in great abundance, and are living proof that invincible determination, backed, of course, by sufficient funds, can accomplish a miracle.

The Jews have often been said to have only mercantile ability. Farming and engineering have sometimes been considered out of their line. But in this case, both engineering ability and agricultural knowledge have been put to work. It the midst of a desert, they have shown what they can do.

## MAKING A MAN OF HIM

The age over which the juvenile courts have jurisdiction has been raised in many states to 18 or even higher. This fact was brought out in a meeting of the National Council of Juvenile Court Judges in Chicago.

A half century or more ago, a fourteen-or fifteen-year-old was considered a man, and given a man's duties and responsibilities. He had faced life and grappled with its practical problems. He knew that no wood-chopping meant no warmth and that no crops and no well-developed livestock meant no food in the house.

The judges concluded that modern life does not teach a child cause and effect in any such a practical way, and thus he is still a child at 18. If true, this is a sad commentary on modern life, and it seems unnecessary. There are many ways of learning about cause and effect besides chopping wood and hoeing corn. Any intelligent parent with the will to do so can see that his child faces the consequences of his acts, and that he learns to stand on his own feet and make his own decisions. The trouble with the children coming before these judges is that they do not have intelligent, conscientious parents. So perhaps the judges are right in raising the age of maturity.

Trying to educate parents is beginning too late in the day to do juvenile delinquents much good. But making it plain to everyone that parenthood needs preparation, and is not to be entered into "lightly and unadvisedly," may have results in the long run.

## Edgar A. Guest

(Copyright, 1946, Edgar A. Guest.)

### AS WE ARE KNOWN

If they smile when we come
And they sigh when we go,
We are better than some
They just happen to know.

If they show they are glad
When we tap on the door,
When they're troubled and sad,
None who calls can mean more.

Perhaps at life's end
Heres' the best we achieve:
To be hailed as a friend;
To be missed when we leave.

## THIS ATOMC BUSINESS

Now that we Americans have the atomic bombs and all, what are we going to do with 'em? Millions of minds some of them very good ones, are concentrating on this problem. It is one of the biggest problems ever tackled in the world.

"We do not see how it is possible," says the New York Times, "to challenge successfully the basic points in the analysis made by the emergency committee of atomic scientists of the situation which we (and all the other peoples of the world) are up against as a result of the development of this dread new power."

Apparently atomic bombs can now be produced cheaply in large numbers, and will become more and more destructive as they proceed. There is no military defense against them, and none seems to be expected at this stage, if ever. Other nations will presumably learn to produce similar destructive processes. Atomic warfare—or peace—will rule the planet. Which it will be is now uncertain.

It would do no harm, and really might be a good idea, to spend a few Sundays thinking about this matter.

## LABOR HERE AND THERE

William McGaffin, writing from London, says that the British are keeping careful watch of our labor situation. They realize that trouble here means more trouble there and they have enough already. The Daily Mail, which opposes the Socialist government, says:

"The people are not putting their backs to the job. Why? We believe it is because life today offers men and women too few incentives both moral and material. As a result, they become discouraged and dispirited."

Many workers here are not doing their best work. Yet the rewards here are far greater than in England. Causes for slackening of effort lie deeper.

Disciples of free enterprise claim that the increase of government-sponsored benefits has sapped the will to succeed. When a man's future security depended on his own efforts alone, he needed no other incentive to put forth all his powers. To some extent this is true—though no incentive of private enterprise ever kept at good work people who were half-nourished, half-ill, consequently disccouraged. The false teaching of some labor unionists—not all—that the pockets of Uncle Sam and of private employers are bottomless and that money is to be had for the asking are more to blame than the few actual government benefits.

We need, here and everywhere, the firm belief that without work there can be no real reconstruction; but that with work and purpose the world can go to points beyond brightest dreams. Without sharing food in the first place, so men may be able to do real work, without the ensuing work and the deep, strong purpose, nothing much can be expected. With them life will soon be looking up everywhere.

It takes Gen. Eisenhower to tell people and make 'em like it

## CONGRESS

CONTINUED FROM FIRST PAGE

of course the President would have to reserve the right to meet an unexpected necessity."

**Truman Thanks Solons.**

The senate leader said Mr. Truman told the group of his appreciation of the usefulness of the frequent conferences with senate and house leaders. The group included top lawmakers of both parties.

"Mr. Truman pointed out that 20 of the 26 priority requests made of us in connection with legislation already have been fully met, with at least one more on the way," Vandenberg said.

The senator observed that he did not know which measure the President meant was "on the way" but said it might have been the proposal to boost the national minimum wage from 40 to 60 cents an hour.

**Marshall Plan Discussed.**

The Marshall proposal for European self-help, aided by substantial American dollars support, was discussed only in connection with the adjournment problem, Vandenberg said.

The President, he told questioners, did not raise the question of the sizeable foreign aid programs, including the Greek-Turkey aid measure which has received congressional authorization but no direct appropriation.

Mr. Truman's assurance that he will deal "promptly" with the income tax reduction bill "entirely relieves the pressures which otherwise might have complicated the remainnig congressional agenda" Vandenberg added.

**Tax Action Seen.**

He forecast that the bill, which would make a 10.5 to 30 percent reduction in individual rates effective next January 1, will get final senate action today.

The Republican steering committee of the house has arranged to meet shortly after the White House session.

There have been rumblings of discontent from high-ranking members of the house appropriations committee now considering such items as the actual cash for the $400,000,000 Greece-Turkey aid bill, the $350,000,000 program for relief in liberated areas, and $725,000,000 for army relief and administration in occupied areas.

**Sentiment Against Aid.**

There is strong sentiment in the house against giving any aid to nations not participating in the current Marshall plan conference in Paris which Russia and her satellites have boycotted. The Marshall plan itself is not expected to be presented to congress until next year.

Currently the house list of "must" legislation includes bills for unification of the armed forces, minimum wage boosts, poll tax curbs, appropriations, federal employee loyalty standards and several dozen less controversial measures.

## TAXES

CONTINUED FROM FIRST PAGE

payers in 35 states to have no opportunity to participate in the community property plan.

The Arkansas senator said that while he regards the issue as nonpartisan, "the Republican party has the primary and major responsibility to pass the amendment because it is in power."

He appealed to GOP senators "not to be hidebound" by the opposition of Republican leaders to the proposal.

**"Not Lost Fight."**

"This may be a losing fight," McClellan declared, "but it won't be a lost fight."

He said the issue will come up "again and again" until congress finally adopts such a program.

Senator Fulbright (D-Ark) argued that "from our point of view this is not a tax reduction scheme, but a tax equalization measure, to remove inequities."

As passed the bill would reduce income taxes for an estimated 49,000,000 persons by this formula:

30 percent off in the case of taxable incomes (total income less exemptions and deductions) of $1,000 or less.

20 to 30 percent off on incomes between $1,000 and $1,400.

20 percent on incomes between $1,400 and $137,000.

15 percent on incomes from $137,000 to $302,000.

10.5 percent on incomes over $302,000.

## U.N.

CONTINUED FROM FIRST PAGE

Americal sources said there were two "jokers" in the proposal.

**U. S. Plan Opposed.**

First, they said, by avoiding any direct mention of the time of such destruction, Gromyko was trying to circumvent the American plan for stage-by-stgae surrender of atomic secrets and finally the bomb itself.

Secondly, Gromyko was said to be attempting to bar the possibility of the bombs being handed over to a proposed U. N. Police force for use in event of aggression. By using the term "disposal" instead of "destruction", the American plan left this question open and so far U. S. representatives have indicated a belief that the point should be passed over pending agreements on atomic control and the international force.

A spokesman for Britain said his country would be guided by the United States attitude in any vote.

Harry Price of Kerens visited Thursday and Friday in the home of Dr. and Mrs. W. W. Carter.

Shipment of Tamden
Disc Harrows
Just Arrived!
Drag or lift type.

Have Hydro Scoops for John Deere and Farmall With Attachments.

Navarro County Tractor Co.
C. M. Gillespie, Manager.
PHONE 720.
311 East Third Avenue.

## TEXAS DEATHS

CONTINUED FROM FIRST PAGE

Beverley Brown, 18, Levelland, and Durward Kimbrill, 23, Adalous.

A San Antonio department store employe, Jim Best, 45, was killed Saturday night when his car went off the road near Three Rivers and overturned.

Fifteen-year-old Melvin Pool was killed when his car overturned Saturday night near Clarksville.

Struck by a car the same night on Highway 77, William Roy White, 59, of Lancaster, was brought to a Dallas hospital, where he died.

**Killed by Train**

George Harris, 84, of Hemphill, was struck and killed by an outbound Cotton Belt train on a bridge at Dallas.

T. W. Hightower, 57, liquor store owner near Humble, died in a Houston hospital of gunshot wounds suffered when two men held up his store.

In Dallas, a 17-year-old youth, Paul L. Williams, Jr., was shot Saturday outside of the home of Dr. Joe Piranio, after the doctor said he saw someone looking in a bathroom window. A verdict of justifiable homicide was returned.

Mrs. Shizu Kobayashi, 58, was fatally shot at her home near Houston. A suspect was arrested.

John E. Elliott, 33, and Herbert Arnold, 47, were drowned in Buffalo Lake when the boat from which they were fishing overturned.

## BRICKER

CONTINUED FROM FIRST PAGE

the hearing, said the officers have all the information they need, but that he would be available if required.

Bricker, in fact, showed much more concern over what he called the potential danger to his colleagues in general than he did over his own escape.

**"Grenade In Senate?"**

"I've often worried about the huge crowds we have just overhead in the senate galleries," the 53-year-old Ohio lawmaker said. "It would be a mighty easy thing for someone to drop a grenade over that railing."

Bricker declared, however, that he doesn't know what can be done about the situation "other than have our guards and doormen be more alert."

Sun Want Ads Bring Results
Phone Your Want Ads to 163.

Palace
An Interstate Theatre
—CORSICANA—
Thursday, Friday and Saturday

—also—
CARTOON NEWS

IDEAL
An Interstate Theatre
Thursday, Friday and Saturday

—also—
Cartoon — Comedy
and Chick Carter Detective, No. 14

RITZ
An Interstate Theatre
Thursday, Friday
"It Happened Out West"

—also—
Color Sport — Musical
Son of Guardsman, No. 4

SHERWIN-WILLIAMS
HOMEMAKERS
CLEARANCE
Sale
114 South Beaton St.

Wyandotte CLEANER
8 Oz. Can, Only ..... 5c

Cincy WALLPAPER CLEANER
ONLY ..... 5c

Coldfoam CLEANER
Value 25c, Now ..... 10c

VALUES IN PAINT
SET FAST CANVAS
Qts. Val. $1.65, NOW ..... $1.25
55 Gallon Drum
BROWN EXTERIOR PAINT
$5.95 Gal. Value, NOW, Gal. ..... $3.00
55 Gallon Drum
BUFF EXTERIOR PAINT
$5.95 Gal. Value, NOW, Gal. ..... $3.00
SPECIAL GREEN OUTSIDE PAINT in 5 Gallon Containers
$2.65 Gal. Value, NOW, Gal. ..... $2.15
LIQUID ROOF COATING in 5 Gallon Containers
$2.75 Pkg. Value, NOW, Pkg. ..... $2.00

Washable Wallpaper
Values up to $1.00 per single roll.
NOW
15c
SINGLE ROLL

Do Your Xmas Shopping Early!
TOYS
Jet Planes— Value $2.00 Now ..... $1.00
Tom Tom Drums Value $1.98, Now ..... 25c
Panda Dolls— Value $2.75, Now ..... $1.00
Sturdy Steed Rocker Horse— Val. $10.70, Now .. $3.50
Metal Wheelbarrows— Val. $1.49, Now .. 75c

LOOK FOR THE ORANGE PRICE CARDS
•
EXCEPTIONAL VALUES!

DECORATIVE ACCESSORIES
•
Visit Our
50c - $1.00 - $2.00 and $3.00 Counters
Gifts Priced to Sell!
Decorative Dishes, Vases, Hurrican Lamps, Figurenes, Cannister Sets, Salt and Pepper Sets.

Sherwin - Williams
POLISHOIL—
6 Oz. 35c Value, NOW ..... 20c
16 Oz. 57c Value, NOW ..... 30c
FLO-WAX—
Pints, 53c Value, NOW ..... 25c
Qts. 93c Value, NOW ..... 59c
Gal. $1.98 Value, NOW ..... $1.25
GROUND GLUE— Perfect Wall!
25c Size Value, NOW ..... 10c

Listen to Sherwin - Williams On The Air Station KAND SUNDAY 2:00 P.M.

More and More TOYS!
Wood Burning Sets, $2.95 Val. Now .. $1.25
Mysto-Magic— $1.49 Value— Now ..... 75c
Tot Rockers— $5.95 Value, Now ..... $2.50
Cap Pistols— $1.89 Value, Now ..... 50c

Don't Forget - - Good Old SWP Outside Gloss Paint--The Best Paint In The History Of The Company
5.59 Per Gal.

SHERWIN-WILLIAMS PAINTS
COVER THE EARTH
Here—everything you need to know about paint and painting!

# Three Injured In Oil Field Accident In Midland Area

MIDLAND, Texas, July 14.—(AP)—Explosion of firing mechanism for a casing perforator was blamed today for an oil field accident yesterday that injured three members of a crew.

The accident occurred at the Buchannan Well No. 1, nine miles southeast of here. Injured were Burt Dodson and R. D. Adrian, both of Hobbs, N. M., and W. O. Altenbaumer, Wink, Texas.

Two other crew members, James Wesbury and W. H. Dodson both of Hobbs, escaped serious injury.

The explosion occurred when the mechanism was being examined by the crew after it had failed to detonate in the well.

The condition of the injured was described at a hospital here, where they were brought, as "serious but not critical."

## Comings and Goings Of Fairfield Folks

FAIRFIELD, July 14—(Spl.)—Mr. and Mrs. Jim Yonnger and son, of Bryan and Mr. and Mrs. H. E. Kirgan and Jimmy of Mexia spent Sunday in the home of Sheriff and Mrs. J. R. Sessions.

Mrs. Edgar Miles spent last week with her son, E. G. Miles in San Angelo.

Mr. and Mrs. Harry Brooks are spending the week with friends in Gainesville.

Mrs. W. F. Williamson and Miss Jack Pillans of Corsicana visited Mr. and Mrs. C. L. Williamson Thursday aternoon.

Thomas L. Houser of Dallas spent last week visiting his parents, Mr. and Mrs. E. I. Houser here.

Mr. and Mrs. Alvin Turner of Fort Worth spent the weekend here with his brother, Eston Turner.

Mrs. Hoit Richards and Mrs. Georgia Green visited Mr. and Mrs. Roger Young in Baylor Hospital Monday. Mr. and Mrs. Young were injured in a wreck last Saturday.

Mrs. L. F. Johnson of Courtney and Mrs. J. C. Siddall of Port Arthur are visiting their sister, Mrs. C. C. Linnenberg here this week.

Mrs. Sam Evans and Miss Maggie Evans of Mirando City visited Mr. and Mrs. R. P. McAdams over the wekend.

Mrs. Ellen Nettle and Bette spent the weekend in Henderson visiting Charles Nettle and family.

Mr. and Mrs. Roy Berg of Dallas are spending the week with their parents, Mr. and Mrs. J. M. Anderson.

Mr. and Mrs. Jim Baldree and family of Longview spent the weekend with his parents, Mr. and Mrs. John Baldree.

George Hammock and family of Texarkana, Texas, where weekend visitors in the home of his sister, Mrs. Mahern Humphries.

Grace Ann Norman of Dallas is visiting her cousin, Kelly Joe Neuell here this week.

Mr. and Mrs. R. H. Bradley and J. Hugh and Jerry spent the weekend at Galveston.

Mrs. Lee Kirgan and Mr. and Mrs. Tom Gleason were in Dallas, Saturday.

Annagene and Myra Dell Smith of Royce City have been spending the past two weeks with Mr. and Mrs. E. J. Houser.

Mr. and Mrs. E. M. Crosby and children of Oklahoma City visited her parents, Mr. and Mrs. Edgar Miles Friday and Saturday.

Mr. and Mrs. Tas Watson, Jr., and Mrs. Tas Watson Sr. and Mrs. Roger David Steward were Dallas visitors Tuesday.

Mrs. P. H. Chandler is visiting her mother near Mineral Wells this week.

Mrs. W. D. Sanger of Dallas has been here visiting Mrs. L. H. Barton.

Mrs. Una Grace Glazener is visiting here brother, Dr. Ed Glazener, in Minneapolis, Minn., and they will also visit in Chicago, St. Louis and other points before returning home.

Dr. Grace Swinburn, who has been living at Wilmington, Del., visited her parents, Mr. and Mrs. J. O. Swinburn, here this week. She is on her way to Tucson, Ariz., where she will locate.

Miss Alice Kate Daviss of New York City, is spending her vacation here with her mother, Mrs. Burta Daviss.

Mr. and Mrs. Hollis Lambert made a business trip to Corsicana last Thursday.

# It Happened 25 Years Ago Today

(From the Files of The Corsicana Daily Sun)

Travelers on the Pinkston Pike reported a pasture was utilized by masked hoods for a social gathering with 200 new initiates reported honored with membership in the KKK.

Federal troops were reported being formed for the purpose of protecting railroads, which are strike bound and have been visited with outbreaks of violence.

McGraw No. 3 in the Currie field blew in today making 8,000 barrels of oil daily after sending a stream of oil over 115 feet into the air. Gushers were so commonplace that they were only routine news in the Daily Sun.

Corsicana was being referred to as the City of Roses.

A negro, attempting to sell a pistol to a friend, was gravely wounded when the weapon accidentally discharged, was hospitalized with a perforated lung, survived, only to be arrested for toting a pistol from his house to the friend's. The court saw fit to dismiss the charge.

## Personal Mention Of Kerens Residents

KERENS, July 14—(Spl)—Calvin Paul, Lawton, Oklahoma, is spending the week in Kerens with his mother, Mrs. J. W. Paul.

Mrs. P. N. Stockton is visiting her son, William Stockton, and wife in Corvallis, Oregon this week.

Mrs. Nettie Holloway and grand daughter, Nettie Ruth, are visiting in Dallas in the home of the formers' daughter, Audrie Holloway.

Mr. and Mrs. R. P. Walker are spending their vacation in Corpus Christi in the home of her sister, Mrs. Meredith Queen and husband.

Ernest Sheppard, Tulsa, Oklahoma, spent Thursday in Kerens with his brother, Joe Sheppard and family.

Mr. and Mrs. Willie Massey and Mrs. Roy Scarbrough have returned from a vacation spent at Glenrose.

Mrs. Joe Sheppard and Mrs. Mossie Smith left Monday for Carlsbad Caverns. They were accompanied by Mrs. Smith's mother, Mrs. J. W. Inmon, who stopped in Amherst for a visit with her daughter, Mrs. Nicholson, and by Perry Price who will spend the week in Lubbock with his sister, Mrs. Dan Freeman.

Mr. and Mrs. Howard Atkins, Lawton, Okla., visited in the homes of Mr. and Mrs. Cliff Coates and Mr. and Mrs. William Bain over the week end. Mrs. Atkins is the former Miss Dorothy Hall.

Miss Ethel Inmon has returned to her home in Kerens after an extended visit in Dallas with her brother, Nelson Inmon, and family and sister, Miss Carrie Inmon.

The Rev. and Mrs. John P. Dany, Richardson, were Kerens visitors last week.

Mrs. Ola Kimes had as her guests over the week end Walter Smith, Mr. and Mrs. Walter Smith and son, Gonazles; Mr. and Mrs. Luther Boswell, Mrs. Lavoyce Richardson and children, Barry, Mr. and Mrs. Edgar Millerman, Tyler, and Sgt. and Mrs. Robert Cunningham, Ft. Sill, Okla.

Miss Mary Hoffer and Miss Martha Clayton are spending the week in Kaufman, in the home of Miss Betty Hart, who was a guest in the H. W. Hoffer home last week.

Mrs. M. K. Hilliard had as her guests over the weekend her son, Billy, Dallas, and his friend, Bill Morris of Ft. Worth.

Mr. and Mrs. Newton Stovall, Mr. and Mrs. Herman Hall and Mrs. W. S. Price, Jr., visited their children at Latham Springs Sunday.

Mrs. Jack Daley and Mrs. Joe Ullman, Washington, D. C., are visiting classmates at NTSTC, in Denton, this week.

The Kerens Band and Youth Choir furnished enteratinment at the ice cream supper sponsored by the Rural Shade WMU Thursday night. Another enjoyable feature was the "Cake Walk" some 25 people were lucky and got homemade cakes.

Miss Nancy Caroon, Fowler, Indiana, is spending several weeks in Kerens with her grandparents, Mr. and Mrs. C. P. Squire.

Mr. and Mrs. Morris Crawford had as their guest over the week end their son, Ray Crawford, of Meedville, Miss.

Mrs. Era Beasley has announced the marriage of her daughter, Dorothy, to Bill Faughn, Athens. The wedding was solemnized July 1 in Corsicana with Judge W. H. Johnson, officiating.

Misses Darrell Mabry and Jacueline Reese, students at NTSTC, Denton, spent the week end in Kerens with their parents, Mr. and Mrs. R. D. Mabry and Mrs. Charles Reese.

Guests in the W. S. Price home over the week end were Mrs. L. S. Hemphill, of Frederick, Okla.; and Mr. and Mrs. Dan Nichols, Carlsbad, New Mexico.

The Kerens Youth Center, which is sponsored by the American Legion of Kerens, had its formal opening July 4th with a large crowd in attendance. The Center will be open to the Kerens young people on Monday, Thursday and Friday nights, at which time a member of the Legion and his wife will act as counsellors.

Dr. G. H. Sanders attended a meeting of the Central Texas Medical association in Marlin on Tuesday.

Little Miss Patsy Mitchell of Dallas, who is spending the summer in Kerens with her grandmother, Mrs. Bert Washburn underwent a tonsillectomy in Corsicana Thursday.

Mr. and Mrs. Howard McCasland and children, Mary Frances and Tom, Duncan, Okla., spent the week end in Kerens in the home of Mr. and Mrs. Earl Seale.

Mrs. Terry Sanders returned to her home in Dallas Friday after a visit with Dr. and Mrs. G. H. Sanlers.

The Esther class of the First Baptist church will have its regular monthly class meeting and social Tuesday at 8 p. m. on the lawn of the Walker Ingram home, where a picnic supper will be served.

### Hospital Opened

FAIRFIELD, July 14—(Spl)—The Freestone County Cooperative Hospital in Fairfield opened for business, July 9. This is an open staff hospital, which will permit patients to choose the hospital and use the doctor of their choice and likewise the doctor is free to use the hospital and bring his patients there.

The building is modern in every respect, built of brick and concrete and has two operating rooms, a laboratory, a nursery, a large kitchen, nurse's room, and storage closets. Twenty five beds have been installed and there is room for additional beds when needed.

Sun Want Ads Bring Results.

MRS. YATES

# MRS. SARAH A. YATES FUNERAL SERVICES HELD ON SATURDAY

Funeral services for Mrs. Sarah A Yates, aged 92 years, who died at Richland Thursday, were held from the Richland Methodist church Saturday morning with interment in the White cemetery at Mt. Nebo. The rites were conducted by Rev. J. F. Langston, Baptist minister of Wortham, and Rev. L. B. Fowler, pastor of the Richland Baptist church.

Mrs. Yates had been a Baptist since 18 years of age.

Native of Mississippi, she had resided in Southern Navarro county for a half century.

Surviving are two sons, J. T. Yates, Clove, Ark., and J. W. Robertson, Houston; four daughters, Mrs. C. E. Livingston, Wortham; Mrs. F. E. Reabold, Shalimar, Fla.; Mrs. J. A. Thompson, Houston, and Mrs. M. M. Frost, Richland; and a large number of grandchildren, great-grandchildren and other relatives.

Grandsons were pallbearers.

Griffin Funeral Home directed.

## CORPORATION COURT

The police department was inclined over the weekend to blame the heat for surly tempers that resulted in affrays and cuttings over the weekend. Eight persons arrested for drunkenness contributed somewhat also.

Three persons, two Negroes and a white man, were arrested for operating motor vehicles without licenses.

A Negro woman was held for vagrancy, and her companion was jailed on charges of association with a common prostitute. A Negro man was booked on affray charges following a disturbanse on East Twelfth Ave. A white woman was held for vagrancy.

Leon Levine reported to police Sunday that burglars sometime Saturday night entered his pool hall by climbing a drain pipe, going through an upstairs window. They took $2.

# BAZETTE RITES FOR MRS. T. F. PASCHAL SUNDAY AFTERNOON

Funeral services for Mrs. T. F. Paschal, aged 79 years, who died at the family residence, 919 West Fifteenth Avenue, Friday morning, were held Sunday afternoon at 4 o'clock from the Bazette Baptist church. The rites were conducted by Rev. Jack Goff, pastor of the Northside Baptist church.

Mrs. Pashcal was born in Kentucky, but had resided in Navarro county since 1900, living in Bazette and Powell prior to moving to Corsicana 23 years ago. She was a member of the Powell Methodist church.

Surviving are five sons, J. A. Paschal, Kerens; R. J., J. B., A. B. and O. B. Paschal, all of Corsicana; a daughter, Mrs. C. W. Slaughter, Athens; three brothers, Tom Sims, Haskell; Wesley Sims, Dallas, and Roe Sims, San Angelo; a sister, Mrs. Jimmie Hullett, Chickasha, Okla.; 15 grandchildren, three great-grandchildren and other relatives.

Grandsons were pallbearers.

Corley Funeral Home directed.

## Kerens Youth Attend Baptist Encampment

KERENS, July 14—(Spl)—A large group of Kerens boys and girls returned to their homes Friday from Latham Springs, where they had attended the annual Baptist encampment. A worthwhile and enjoyable time was reported by the sponsors and youngsters.

Those attending were: Dr. Elmer Page and daughters, Beverly and Mary, Mrs. Elmin Howell and sons, Elmin Jr., and Douglas, Mrs. Roy Cloud and children, Don, Charles, and Marilyn Sue, Anita Hall, Janice Baxter, Evanda Baxter, Joyce Coggins, Jo Ann Walker, Joyce Walker, Betty Sue Fink, Luther and Gurley White, Jimmie Phillips, Ira Ney Frost, Keith Walker, Jerre Stovall, Billy Joe Reed of Athens, Carter and Bill Price, Otis George Simmons, Wilmer Bain, Garland Griffin, Sonny Crofut and Kenneth Crowley.

### Picnic

Oak Grove picnic all day July 16. Everybody welcome.

### Hot Radiators

A hot radiator keeps your motor from performing as it should. We clean out all makes and models to make them run cool. If it's the radiator we can fix it.

A. M. DONOHO & SON
221 W 7th Ave. Phone 166.

CARD OF THANKS.

To Friends and Neighbors:—We wish to thank the hospital staff and all nurses who were with our mother, Mrs. L. M. Dosser, for the many kindnesses shown, also wish to thank the neighbors for the dinner you all brought in. We thought it was very nice; also for the beautiful flowers. Wish to thank Rev. Erwin F. Bohmfalk for the nice sermon he delivered and the choir for the songs they rendered.—From the Family.

## Spotlight Stuff

by Anne Adams

Wish for a star? Pattern 4881 is heaven-sent to give you glamour and charm! Smooth lines, flirty fishtail peplum—plus embroidered flowers to frame your pretty face!

This pattern, easy to use, simple to sew, is tested for fit. Includes complete illustrated instructions.

Pattern 4881 comes in sizes 12, 14, 16, 18, 20. Size 16, 3 1-4 yards 39-inch. Embriodery transfer included.

Send TWENTY-FIVE cents in coins for this pattern to Daily Sun, 41, Pattern Dept., 243 West 17th St., New York 11, N. Y. Print plainly SIZE, NAME, ADDRESS, STYLE NUMBER.

Just Out! The ANNE ADAMS Pattern Book of all the latest and best Summer styles—yours for only FIFEEN CENTS more! Printed in the book is a FREE pattern you'll love—a gay two-piece, easy-to-sew bathing suit or play-suit!

### Notice

Memorial at Navarro Hopewell Cemetery, Friday, July 18. Everybody invited. Secretary.

### Notice

The Marshall Cemetery Association will meet July 20th. Every one invited. Bring lunch—Committee.

## "TAKE AS DIRECTED"

By W. P. BROWN
Of Johnson's Pharmacy

A prescription is a very personal item — compounded just to your requirements. Your doctor puts much knowledge and experience into prescribing medicine for you, taking into consideration all factors of your physical condition.

Your prescription is an investment of your money in your health. You will receive the most from that investment when you follow the directions accurately. More important . . . your health will be improved in the shortest time.

The trusted druggist knows how much the prescription means to you, he will compound it carefully.

This is the 99th of a series of Editorial Advertisements appearing in this paper each Monday and Tuesday. (Copyright).

## Luncheon Held For Hotel Office Staff

Office staff of the Navarro Hotel was entertained with a luncheon by L. J. Trent, manager, in the Cactus Room of the hotel Saturday.

Personnel problems were discussed, and the recently installed guest accounting records system reviewed.

Luncheon was served by Bill Lee, new manager of the Navarro Coffee Shop.

Attending were J. E. Fortson, representing the owners, Mrs. Frances Turner, assistant manager; Eddie H. Truszkowski, auditor; Mrs. Felix Delafosse, Mrs. W. T. Moor, Mrs. G. F. Hart, room clerks; S. F. Coker, night manager; Mrs. Frances Harris, executive housekeeper; and Mrs. Trent.

### Bearings Rebabbited

and reground. Crankshafts also reground with factory precision.

MUNS GRINDING & BEARING SERVICE
409 N. Main St

### Picnic At Bazette

Bazette-Prairie Point picnic will be held July 23, Wednesday, at Bazette. Free dinner for everybody. Come and bring wour family and friends.

Sun Want Ads Bring Results

Try a Want Ad and convert it into cash. Just phone 163.

## Young Ohio Couple Killed In Accident

AMARILLO, June 14.—(AP)—Bodies of a young married couple who were killed early yesterday when they were hit by an automobile on U. S. Highway 66 as they stood by the side of their stalled machine, will be sent to their home in Canton, Ohio, for burial.

They were identified as William Clarence Graber, 20, and his wife, Betty Mae, 19.

The accident occurred 10 miles east of here when the driver of the car that struck them was apparently blinded by the lights of an approaching car, police said.

### Auto Electric Service

Our equipment locates every motor trouble. Starting, Lighting, Ignition and battery service.

HEROD'S RADIATOR AND ELECTRIC SERVICE.
108 West 3rd Ave., Phone 868.

### Negro Injured

Vernon McDonald, Negro, 315 West Fifteenth avenue, received multiple lacerations and cuts about the upper arms and shoulders in an altercation here during the weekend. He was treated at the P. and S. Hospital. The trouble is said to have been the culmination of an argument.

### Providence Cemetary

Memorial Thursday, July 17. Everybody come and bring a well-filled basket.—The Committee.


- - SPECIAL - -

$7.50 OIL WAVE for $5.00.
Make Appointment Early!
D'ORSAY BEAUTY SHOP
736 West 2nd Ave.
Phone 1773.

GENERAL ELECTRIC ATTIC FANS SILENT BREEZE
A FEW LEFT IN STOCK!
OIL CITY IRON WORKS
—SUPPLY DEPARTMENT—
Main and Third PHONE 124

GLASSES
Protect Your Eyes
Your eyes are your most valuable possession. Are you giving them the care they deserve?
COME IN TODAY FOR YOUR EXAMINATION.
Glasses Properly Fitted in New Style Mounting or Frame.
G. D. Rhoads, Optometrist
RHOADS JEWELRY STORE

NOTICE!
We have completed installation of a machine for
ICE SIZING
This machine prepares, washed, pure, tasteless ICE in various sizes, which is required for cafes, clubs, parties, hotels, picnics, ice cream and iced drinks — along with the sized ice, we have available, inner-lined waxed paper bags to carry in your care or by delivery.
(Use Sized Ice - - It's Economical)
J. V. REECE, Manager.
Community Ice & Produce Co.
Phone 26 312 So. 12th St.

LADIES
Put Your Summer Hat On a Smart Head — If you want a "hair-do" that really emphasizes your beauty, choose it as carefully as you choose your hats. Our skilled operators will gladly advise you exactly the style that will best set off your beauty charm. Don't leave charm to chance
SANDLIN BEAUTY SHOP.
Mrs. Gladys Beeman, Assistant.
304 West 5th Ave. Phone 762.
Across street from YMCA.

James D. Curington
CHIROPRACTOR
114½ West 5th Avenue
Over Chamber of Commerce
Office Phone 1217 Night 572

DEAFENED!
The New Sensational All in One SONOTONE is Here!
HERMAN E RHOADS
SONOTONE'S Local Consultant
Phone 80 Corsicana, Texas
P O Box 998 627 West 3rd Ave

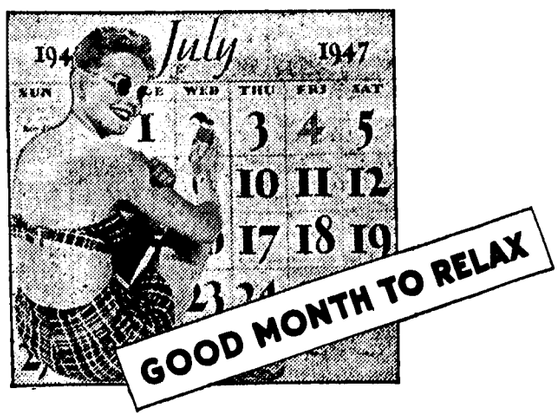


Claude L. Milburn
Attorney and Counsellor At Law
100½ West Collin St.
Corsicana, Texas. Telephone 1212
Specializing in Land Titles, Estates, Wills, Trusts and Income Tax Law.

Pay bills by check, by mail, and have more time for yourself. Open a Checking Account with us.
First National Bank
in CORSICANA
Member Federal Deposit Insurance Corporation

- - IT'S - -
K. WOLENS
DEPARTMENT STORE
- - - FOR - - -
Cool Summer Suits

"Lightweights"
Handsomely Tailored
Modestly Priced

K. Wolens Leads Again
Custom tailored quality in cool summer fabrics. Single and double breasted styling
Cool Summer TROPICALS $22.50
All Wool TROPICALS $32.50
• SHORTS
• SHORTS STOUTS
• REGULARS
• LONGS

Cool Straws On Sale
Choose from several pretty styles that sold for up to $2.95—
NOW All Sizes ..... $1.49

GENUINE PANAMAS
Worth $5.98 $3.49

Catalina and Jantzen
SWIM TRUNKS
Gay Hawaiian Prints or Bright Solid Colors—
Mens Or Boys Sizes ..... $1.98

# GEORGE O. NOKES, JR. SPEAKER FRIDAY AT RALLY OF HD CLUBS

State Representative George O. Nokes, Jr., was the principal speaker at the Navarro County Home Demonstration Clubs rally held Friday at Trinidad Lake.

The state legislator told the assembled club members and families how a bill is introduced and the procedure used in following it through to enactment.

There were 56 club members present representing nine clubs in the county. Mrs. Kyle Stokes, council chairman, opened the meeting and singing was held under the direction of Mrs. Hubert Bush of the Barry club.

The devotional was given by Mrs. Sam Tucker of the Corbet club, followed by a discussion by Mrs. Horace Newsome of the Kerens club on birds and their habits. Mrs. Stokes ended the morning session with introduction of visitors.

**Business Session**

During the noon hour, Mrs. Stokes called a short council meeting at which Miss Eva Sue Merritt, county home demonstration agent, asked for club cooperation in sponsoring a style show for 4-H club girls. The council voted financial assistance.

Mrs. Ora Wasson, Bazette; Mrs. Sam Tucker, Corbet; and Mrs. D. B. Bennett, Oak Valley, were appointed on a committee to make the arrangements for the style show, which will be held at City Park in Corsicana on July 26 and for an all day picnic for the girls.

It was announced that each club should select their delegates to the State Home Demonstration Association convention in Galveston on September 24-26. The local clubs will select them at the July 19 meeting. The annual club luncheon will be at Kinsloe House on Nov. 14.

**Recreation Program**

In the afternoon the group reassembled for a recreation program with Mrs. Ora Wasson conducting a quizz program and Mrs. Hubert Bush held an alphabet game in which the ladies produced some kind of article that started with each letter in the alphabet.

As each person registered they were asked to make a guess on the nunmber of books in the Carnegie Library in Corsicana. Mrs. Horace Newsome of Kerens won first prize; Mrs. R. J. MacManus, Mildred, second; and Mrs. S. M. Clovis, Bazette, was third.

After singing a farewell song, the group was dismissed. The children spent the greater part of the day swimming and were joined by a number of the adults.

# GOVERNORS

CONTINUED FROM FIRST PAGE

thinks the United States must remain economically and militarily strong if it extends proposed aid to Europe.

Marshall may outline some of the details of this program and governors indicated they will listen with varied sentiments.

**Peace-Loving Nation.**

"We are seeking in these days," Herbert said, "to demonstrate to the world that we are a peace-loving nation but in the consideration of turbulent international problems we have no intention of weakening our national strength."

Gov. Millard F. Caldwell, Florida Democrat, observed in his opening statement as conference chairman that "the whimsicalities of the American people make it impossible even to guess where we are going on foreign affairs, national defense, industry, housing or taxes."

**Jester Urges Safety.**

Gov. Beauford H. Jester of Texas urged his colleagues to join in establishing highway safety programs.

With obvious allusion to President Truman's recent statement on the same subject, Gov. Ernest W. Gobson, Vermont Republican, said he regards the "real estate lobby" as "a very bad thing" which has had "an extremely detrimental effect on building housing in this country."

While they occupied themselves publicly with these and other problems, the governors spent much of their time talking politics. Among the Republicans, most of the discussion seemed to center around Gov. Thomas E. Dewey of New York.

**Married Saturday.**

J. E. Hatley and Orlena Farmer, both of Corsicana, were married at the courthouse here on Saturday afternoon, July 12. Judge W. H. Johnson officiated.

# Food Canning And Other Saving Ways In Red Cross Tips

Food canning as a means of saving both food and money is high on the list of Red Cross Activities this summer, with community centers planned to give women an opportunity to improve their canning techniques and also to can in quantities not possible at home.

Many chapters will arrange demonstrations at fairs, clubs and church bazaars to show home makers how simple and economical it is to can.

Canning is being promoted as a means for providing more and better food for school lunch programs. At some workshops for elementary school teachers, Red Cross will again provide nutrition consultants to help develop projects through which food and nutrition information can be presented to school youngsters. Nutrition service is also co-operating at aquatic schools, Junior Red Cross training centers and summer camps.

**Food Dollars, Food Sense.**

With the cost of living still a serious problem, many Red Cross nutrition chairmen will implement the slogan "Food Dollars and Food Sense" with such points at these:

Make a market list before you go shopping.

Buy for cash.

Shop in person. Don't send inexperienced children.

Buy staples like flour, canned goods and potatoes in quantity.

Buy by grade. In some canned goods Grades B and C are good bargains and have the same food value as A.

Buy standard packs of canned vegetables and fruits instead of choice or fancy packs.

Use commercial and utility grades of beef, frequently, not just the more expensive grades. They are equally high in nutritive value.

Cook potatoes in skins to preserve food value.

Use vegetable tops, such as turnips and beets, for extra vegetables.

Supplement your family's fresh whole milk supply with less expensive evaporated or dried skim milk.

Use whole grain or enriched flour and flour products to gain extra vitamins and iron at little more cost.

Don't waste food. Buy only what you need.

Grade labeling, nutritionists point out, is as simple as ABC.

A is luxury class food when you are trying to stretch dollars. Contents of cans labeled A will be especially fine in color and flavor, uniform in size and degree of ripeness, but no more nutritive than B grade.

B is everyday grade, with contents not quite so perfect as those given the A rating but as nutritive.

C is the thrift grade with contents as wholesome but not as uniform in size, shape, color and ripeness as the A and B labeled foods.

All U. S. government grades have practically the same nutritional value. Use should determine the choice of grade.

# WILLIAM C. SMITH FUNERAL SERVICES MONDAY AFTERNOON

William Coleman Smith, aged 79 years, died at his home, 706 South Fourteenth street, Sunday morning.

Funeral services were held from the Corley Funeral chapel Monday afternoon at 2:30 o'clock. The rites were conducted by Rev. Frank Strother. Interment was made in the Hamilton cemetery.

A native of Illinois, Smith had resided in Navarro county since nine years of age.

Surviving are his wife of Corsicana; three sons, Warren, Sidney and Pierce Smith all of Corsicana; a daughter, Mrs. W. D. Ragan, Roane; three sisters, Mrs. Jim Fite, Kilgore; Mrs. E. Hilliard, Mohawk, and Mrs. Alta Keith, Kaufman; five grandchildren, and other relatives.

Pallbearers were Lloyd Pierce, Guy Pierce, Owen Gober, Henry Edwards, Ed Dickey, and Charles Lindsey Smith, all nephews.

# EUROPE

CONTINUED FROM FIRST PAGE

gian, Netherlands and Luxembourg customs union—would ask for a general statement defining the lines along which the conference will work, including clarification of economic policy toward Germany, before starting any detail work.

**German Facts Sought**

The conference voted yesterday to request commanders in shief of all four German occupation zones, including the Russian, to supply statistics needed for any integrated recovery plan. (European economy for generations has been dependent on the coal and heavy industries of western Germany.)

Swedish spokesman at the conference showed considerable interest in an article in Izvestia, the official government organ, asserting that "American capital penetrating Sweden is not limiting itself to industry and trade, but is extending itself to the questions of Sweden's political organization." The Swedes did not comment. Perhaps mindful of the Izvestia article, those Swedes who talked reiterated that Swedish participation in the conference was strictly on an economic and financial plane.

**Russian Interest Shown**

Russian interest in the conference was evident, despiae the Kremlin's displeasure. Russian Ambassador Alexandre Bogomolov made an unexplained call on Italian Foreign Minister Carlo Sforza, chief of the Italian delegation.

Italy remains under direction of the allied control council, which includes Russia, the only ally which has not ratified the Italian peace treaty.

While the United States is not participating in the conference and there has been no hint of Washington influence in the deliberations thus far, the friendly interest of the American government was manifested last night when delegation heads of the 16 nations represented here were entertained at dinner by U. S. Ambassador Jefferson Caffery.

Caffery was reported to have talked informally with the various delegates, many of whom are eager to know more precisely what the United States is prepared to do to give practical effect to the Marshall plan.

The dinner followed a plenary session at which the conference adopted unanimously a rules committee report setting up a steering committee, an executive committee and four technical sub-committees which will handle food, metal industries, trnasport and fuel and power.

Sun Want Ads Bring Results
Phone Your Want Ads to 163.

# Legion Auxiliary Names Delegates To Convention

Delegates to the State American Legion convention to be held in Fort Worth July 27-30 were named at the Thursday evening meeting of the Legion auxiliray.

The representatives will include Mrs. Margaret Patrick, chairman; Mrs. Antoinette Varner, Mrs. Joe Daniels, Mrs. Ethel Tipton and Mrs. Dennis D. Donoho.

Aletrnates will be Mrs. Rosa Mary Edrington, Mrs. Mary Williams, Mrs. Hallie Steely, Mrs. Alice Dillard and Mrs. Bessie Redden.

Officers for the frothcoming year were confirmed. Mrs. Donoho will serve as president, and Mrs. Varner will act as secretary-treasurer. Mrs. Tipton will be first vice-president, and Mrs. Mike Edwards will be second vice-president.

Other officers are Mrs. Edrington, chaplain; Mrs. Dillard, Sgt.-at-arms; Mrs. Williams, historial, and Mrs. Patrick, color bearer.

# TWO DOLLARS AND QUART OF MILK IS LOOT OF BURGLARS

Professional burglars were credited by Chief of Police Bruce Nutt Monday with entry of the Jackson Store, 122 South Twelfth street, which netted a maximum of $2 and a quart fo milk.

The burglary was discovered when the store was opened for usiness Monday morning.

The burglars entered through the roof. They pried away a tin section and used the silent brace-and-bit method of carving out a hole in the wood. They probably used a short rope to drop to the floor of the grocery store, Chief Nutt said.

Papers from the safe were littered on the floor. The safe had been left open by the store owner and was not damaged. Chief Nutt said there was no money in the steel box, but that some jewelry deposited there was not taken.

A small amount of change, perhaps $2 worth was taken from the cash rigister.

The burglars drank a quart of sweet milk, discarding the carton.

# Dallas Rites Held For Former Resident

Funeral services for Henry Burton Smith, 59, native of Corsicana, who died Saturday night, July 5 in Fort Worth, were held Tuesday with interment in Hillcrest cemetery in Dallas.

An employee of the Rock Island Lines for 38 years, Smith was general foreman of the shops in Fort Worth at the time of his death.

Surviving are his wife of Fort Worth; a half-brother, Gene Highnote, Corsicana; and four sisters, Mrs. W. O. Wilson, Wortham; Mrs. R. N. Pipes, Palestine; Mrs. O. W. Weigs, San Antonio, and Mrs. Eddie Rather, Port Arthur, and other relatives.

# Maybe It Was His Girl's Birthday

The burglar who entered the J. W. Dial home near Phillips Chapel Sunday night went to a lot of trouble for a scent.

He tore several screens and a dior off the house, and broke a window. He rifled every drawer in the house and just generally disarranged everything. Deputy Sheriff Raymond Myrick found on investigating.

His net haul was a bottle of perfume.

# COAL

CONTINUED FROM FIRST PAGE

wide-spread fear that it might lead to substantial increases in coal and commodity prices as well, resulting in renewing "the inflationary spiral."

"This would be a serious blow to our economy and to the continuance of the present high level of production and employment," Mr. Truman said. "But such a blow need not fall upon us."

Retail prices of coal to household users in Pittsburgh today rose $1 to $2 a ton. There has been speculation that the price of steel might go up as much as $5 a ton. There were other reports of retail coal price hikes.

The president said:

# JESTER

CONTINUED FROM FIRST PAGE

pand the various measures for safety and to revitalize the entire program," he continued.

Jester noted that Texas had received the National Safety Council's 1946 safety award in the Southern division. He told the governors that Texas had reduced its eraffic death rate from 14.6 deaths per 100 million miles in 1937 to 9.5 in 1946. The rate thus far this year has been 7.6.

**"Organized Control."**

"This saving of life and property didn't just happen in Texas," Jester said.

"It has been the direct result of the organized control program conducted by state, county and municipal agencies of government and supported by state and civic organizations represented in the Texas Safety Association."

**New Secretary.**

Mrs. Joe G. Sheppard of Kerens has assumed her duties as secretary in the office of Charles T. Banister, county attorney.

Mrs. Sheppard succeeds Mrs. L. E. Goodnight, resigned.

Mr. and Mrs. Goodnight have returned to Dallas after Mr. Goodnight's headquarters were transferred from Corsicana to Dallas, receiving a medal.

**Parents of Son**

Mr. and Mrs. G. N. Bybee of Amarillo announce the birth of a son on June 3 in that city. Mrs. Bybee is the former Mildred Marshall of Kerens.

Maternal grandparents are Mr. and Mrs. R. L. Marshall of Hubbard. The Bybees also have a five year old daughter.

The Rev. and Mrs. J. I. Cartlidge will be in Rome July 17-19, according to an itinerary published in the Baptist Standard. They will be in Copenhagen, Sweden, July 29-August 3 for the Baptist World Alliance and will return to London August 8 for three days. Through Saturday they will be in Paris.

Sun Want Ads Bring Results.

# GREECE

CONTINUED FROM FIRST PAGE

owners tomorrow. His statement indicated pressure had eased.

The arrest of another 1,200 to 1,500 persons in connection with the alleged Communist plot to start an uprising was disclosed today, lifting the total number held to more than 4,000.

**Many Arrests Made**

The latest arrests were made yesterday and last night. Greek officials had announced the detention of some 3,000 previously.

A foreign ministry communique said the attacking force included "parts of an international brigade" and Air Minister Panayotis Kanellopouls characterized the operation as "a serious attack against Greece."

The general staff described the thrust as a "desperate move" to relieve Greek guerrilla forces on Mount Grammos, 20 miles from Konitsa, where government troops have been fighting a major battle against a guerrilla force for two weeks.

**Moslems Said Involved**

The foreign ministry did not explain its reference to an "international brigade." However, Kanellopoulos said the attacking force included a reserve of chomourans—Moslems living along the Greek-Albanian border who frequently have accusel the Greek government of persecution.

The Greek government meanwhile appealed to the United Nations investigation of the fighting and offered to provide three planes for transporting the commission members to the scene.

# ELECTION

CONTINUED FROM FIRST PAGE

All other public junior colleges in the state have 20 cent levies," Ray L. Waller, president, said in explanation of the desire and urgent need for more tax money.

Waller further pointed out that since rural aid teachers are having a pay increase, many of them will earn more than professors in the college unless the operating budget is increased.

"A pay raise will be necessary to maintain the high level of excellence of our faculty," the official stated. Navarro gained a superior rating from the state during the year, its first in existence.

Election notices were posted at the courthouse, Bittner's store in Corbet and the corner of West Fourth avenue and North Main stfreet in the city.

**School Payment Raised.**

AUSTIN, July 14.—(AP)—The state board of education today voted an additional $6 per student to Texas schools, bringing the per capita payment for 1946-47 to $41.

An estimated surplus of some $9,000,000 in the available school fund as of Sept. 1, 1947, enabled the board to allocate the extra payment.

# COMMISSIONERS

CONTINUED FROM FIRST PAGE

committee of the Corsicana Chamber of Commerce.

Adams said that he knew some of the members of the court were not in sympathy with the unit system, and added that the proponents of the system "have respect for your opinions." The highway committe head said that it was "only fair to let the people decide what to do in the matter."

"Judge L. L. Powell said 243 signatures were required for the calling of the election. A check will probably be made during the day and definite action taken.

**Reports Approved**

The reports of the extension service agents and Corsicana-Navarro County Health Unit for June were received and approved.

The bid submitted by Bill Moore of Dallas for a used (Deisel) motorgrader for use in Precinct 4 for $7,500, with an allowance of $3,000 for a 99 Austin-Westen motorgrader and an Allis-Chalmers aractor, was accepted on motion of Commissioner Joe George. Another resolution passed for the payment of half of the $4,500 difference from present funds and the authorization of the county judge and county auditor to borrow $2,250 from the First National Bank of Corsicana, Texas, to pay the other half, the note being payable May 15, 1948. All voted aye on the motions.

**Bond Approved**

A new personal bond was approved for Constable G. H. Swafford of Precinct 2, Rice, after a change was necessary in his previous bond signers. T. B. Blount and J. M. Harper signed the new bond.

County Auditor E. Y. Cunningham advised the cort that about 50 loads of dirt was needed in the space and flower beds about the ocurthouse between the walls and the sidewalks so that water falling there will drain away from the building. He expects the dirt to cost approximately $3 per load. The court instructed the auditor to have the needed work done.

E. F. Ranken, Dallas, tax man, and F. H. Harvey, Jr., district manager, Texas Power and Light Company, appeared in reference to a notice to show cause whether the renditions in Navarro county be raised from the $450,495 now on the books to $700,000.

**Tax Rendition**

Commissioner George said that the Court felt that the lower rendition of the utility concern represented only 18 percent of its value while the board of equalization seeks 30 percent as for all types of properties. Ranken explained that figures on which the raise was based included good will, bank deposits, and other resources not included in tax renditions, and that actually the lower figure represented substantially the 30 percent of an actual onventory, and quoted figures and demonstrated reports from other counties substantiating his statements. He offered to give an inventory, but said about three weeks would be required to make such a report.

**Bank Deposits Up**

Commissioner Fred M. Copeland of Pursley remarked during the discussion that the tax rolls of Navarro county were about $20,000,000 while actually bank deposits alone in Navarro county exceeds $27,000,000. He said only a few bank deposits were rendered for taxation.

**Claim Paid**

Claims were allowed except as noted on the docket.

One claim was paid for $238.22 for the construction of a warehouse at Chatfield in which to store county properties and equipment in that area. Carl McMullan, Precinct 3 commissioner, resides at Chatfield.

J. B. Fortson, Sr., and other Rice property owners were at the courthouse to appear before the commissioners court again in reference to bridge needs in North Navarro county, particularly along Chambers creek.

The Court was in session Monday afternoon.

# Saturday Afternoon Rites For Infant

Funeral services for the two-lay old son of Mr. and Mrs. Simon Kuykendall, North Ninth street, who died at the P. and S. Hospital Saturday morning, were held Saturday afternoon at 6 o'clock with interment in the Hamilton cemetery.

Surviving are the parents, a brother and three sisters.

Corley Funeral Home directed.

Sun Want Ads Bring Results
Phone Your Want Ads to 163.

# Crossword Puzzle

**ACROSS**

1. Exclamation
4. Provide food
9. Mineral spring
12. Male child
13. Winged
14. Flap
15. Government levy
16. Tropical fruit
17. Playing card
18. Flowers
20. Heron
22. Rowing implement
23. Evergreen tree
25. Fly before the wind
27. Free
28. American artist and author
31. Possesses
32. Infer
34. Hewing tool
35. Exist
36. Pile
37. Food fish
38. Jumbled type
39. Myself
40. Baffles
42. Came together
43. Cabbage salad
45. Urchin
46. Fish
47. Part
49. Topas hummingbird
50. Musical instrument
52. Whiten
55. Seaweed
56. East Indian native
59. Epoch
60. Cravat
61. Exalt
62. East Indian weight
63. Weaken
64. American admiral
65. Spread to dry

**DOWN**

1. Town in Italy
2. Gray with age
3. Concerned
4. Antic
5. Alack
6. Faucet
7. Greek letter
8. Marry again
9. Stellar
10. Step
11. Instigate
19. Mournful
21. Opened wide
23. Spanish hero
24. Drew out
25. Pillow covers
26. Ruminant animal
27. Public estimation
29. Part of a coat
30. Passages out
32. East Indian split pulse
33. Variety of lettuce
36. Post of a staircase
41. Oriental dwelling
43. Most ignoble
44. Slumbering
46. Feminine name
48. Cast a ballot
49. Bowling arena
50. Light beds
51. Silkworm
52. Fisherman's hope
53. Northwestern Indian
54. Difficult
57. Beverage
58. Animal's stomach

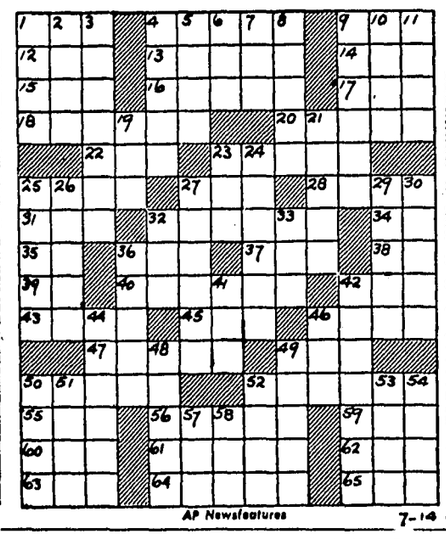

AP Newsfeatures 7-14

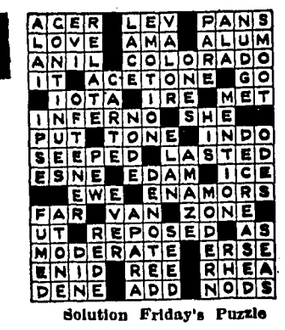

Solution Friday's Puzzle

SCORCHY SMITH — Trade Mark Registered U. S. Patent Office

OAKY DOAKS — Trade Mark Registered U. S. Patent Office

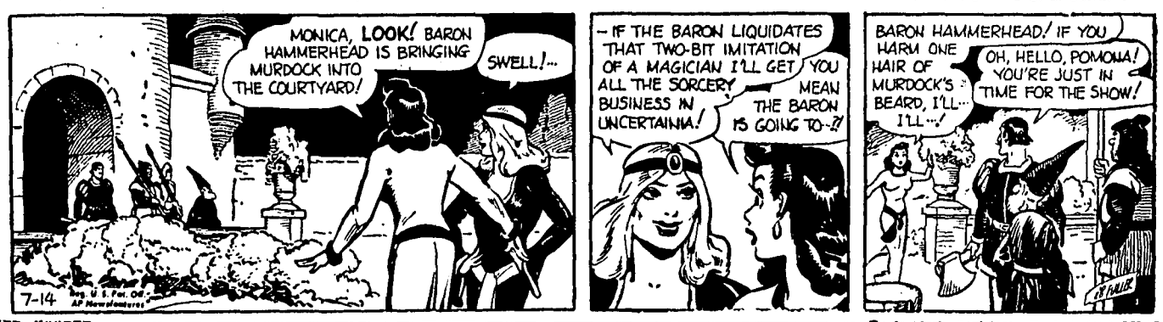


HOMER HOOPEE — Trade Mark Registered U. S. Patent Office

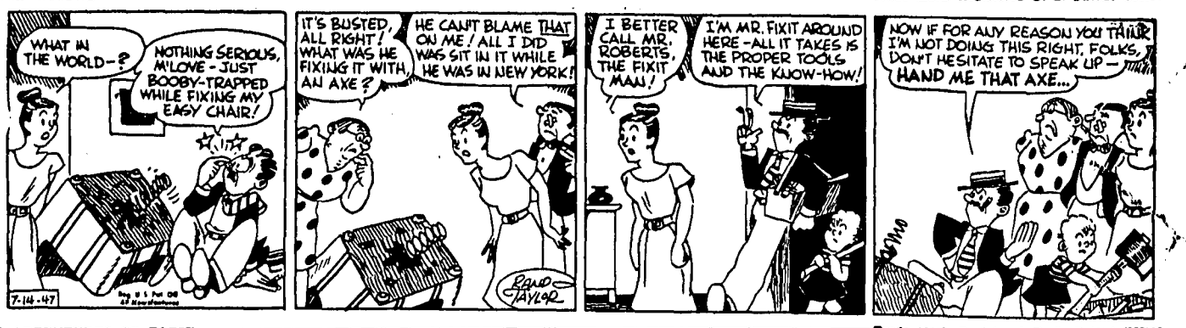


THE ADVENTURES OF PATSY — Trade Mark Registered U. S. Patent Office

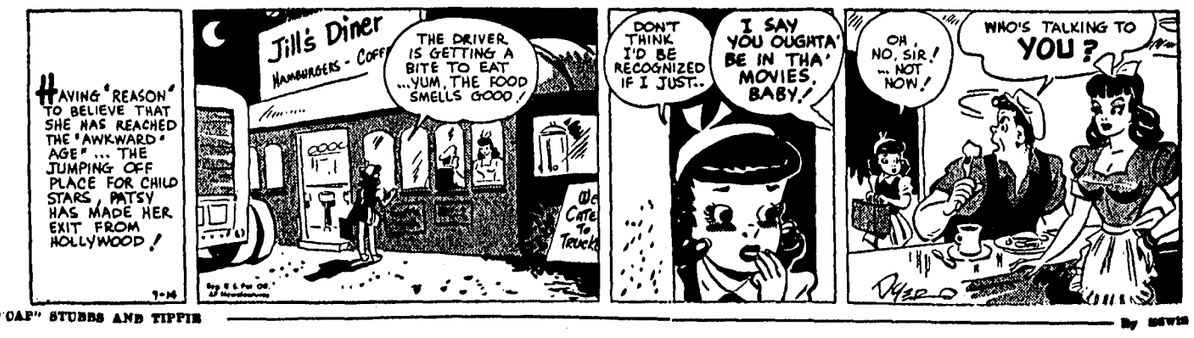


"CAP" STUBBS AND TIPPIE — By Lewis

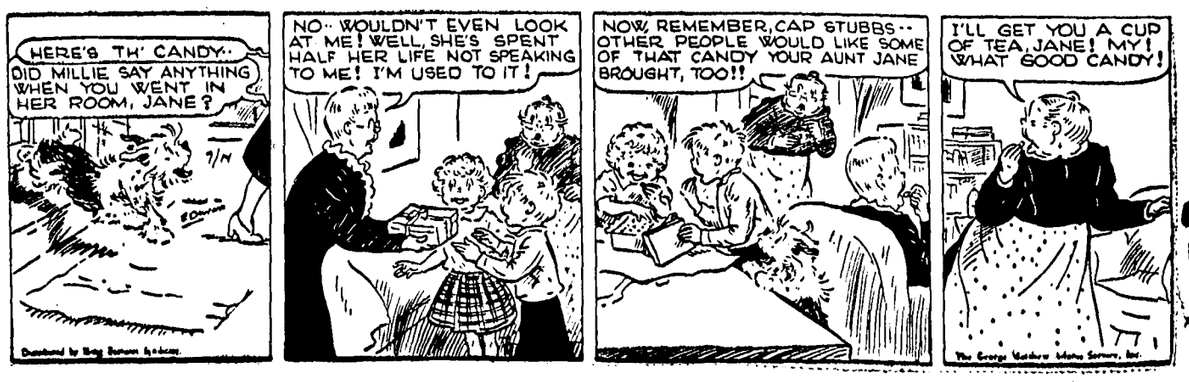


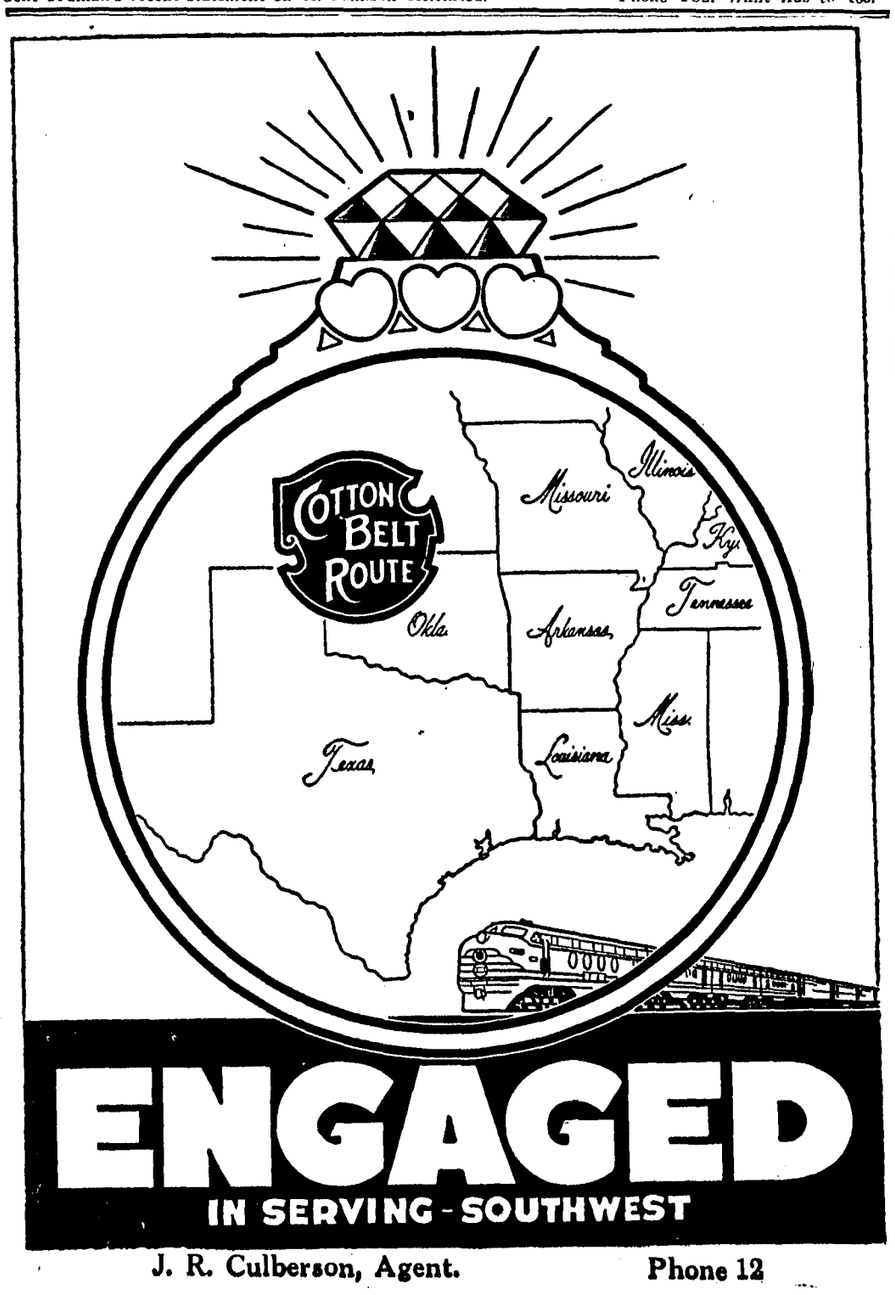


J. R. Culberson, Agent. Phone 12

# FRIDAY RITES FOR MRS. R. F. BONNER AT HAMILTON CEMETERY

Funeral services for Mrs. R. F. Bonner, aged 74 years, who died at the family residence at Navarro Friday morning, were held at the Hamilton cemetery Friday afternoon at 5 o'clock where interment was made. The rites were conducted by Rev. George Walker.

Survivors are three sons, J. T. Bonner, Houston; Willis and Felix Bonner, both of Corsicana; four daughters, Mrs. Viola Sheppard, Navarro; Mrs. Nannie May, Mildred; Mrs. Nona Jones, Price, and Mrs. Lovie Shappard, Corsicana; 18 grandchildren, a brother, Tom Cavnar, Cuthand, Texas, and other relatives.

Grandsons were pallbearers.

Corley Funeral Home directed.

# REVIVAL SERVICES ARE BEING HELD IN POWELL COMMUNITY

Revival services opened in the Powell community Wednesday night with the Rev. Jack Goff, pastor of the Northside Baptist church, as guest preacher. The revival is being sponsored by the Baptist and Methodist churches.

Services will be held at 10 a. m. and 8 p. m. daily Monday through Friday and at 8 p. m. only on Saturday. The revival will continue through July 20. The Rev. Louis Sluder, pastor of the Powell Baptist church, is in charge of the music.

A youth choir is being featured at each of the evening services. The general public is invited to attend.

### Parents of Son

Mr. and Mrs. Carl Ashworth have announced the birth of a son, Carl Wesley Ashworth, Jr., Thursday afternoon at the P&S Hospital. The baby, the third son, had a birth weight of six pounds, one ounce. Mrs. Ashworth and young Carl are making satisfactory progress and will be at home about the middle of next week.

### Pasture Fire

The fire department was called Saturday afternoon to extinguish a pasture fire on the Fleming Farm, at Lake Halbert.

The department also was called at 10:45 p. m. Saturday to a car fire one mile north on Highway 75.

GRIFFIN FUNERAL HOME
Air-Conditioned Chapel
Lady Attendant.
Ambulance Service Day or Night
Call 14
Corsicana, Texas

See or Call
JACK PARK
or
M. H. STATHAM
at
The Mart
325 NORTH BEATON ST.
Corsicana, Texas
Phone 214
- - for - -

The new, record breaking Firestone Champion Ground Grip tractor tire, engineered and built for maximum efficiency and service on al surfaces, ranging from concrete to soft mud. The patented curved, Triple Braced traction bars and a heightened tread design make the tire unequaled in traction cleaning and long life.

TRACTOR
TIRES
REPLACEMENT
Or
CHANGE OVER
•
We have the
RUBBER
and
RIMS
Front and Rear
at
The Mart
325 NORTH BEATON ST.
Corsicana, Texas

# Market Report

## Cotton

**Texas Spots**

DALLAS, July 14.—(AP)—Spot cotton, middling 37.90; Galveston 37.95; Houston, 37.88

## Grain and Provisions

**Fort Worth Cash Grain**

FORT WORTH, July 14.—(AP)—Wheat No. 1 hard, according to protein and billing 2.37 1-2 44 1-2.

Barley No. 2,1.55-60.
Oats No. 2 red 99-1.00.
Corn No. 2 yellow 230-32.
Sorghums No. 2 yellow milo per 100 lbs 3.22-27.

## Livestock

**Fort Worth Livestock**

FORT WORTH, July 14.—(AP)—(USDA)—Cattle 6,300; calves 2,100; fully steady to strong; medium to good slaughter steers and yearlings 18.00-24.50; common grades 12.00-18.00; good fat cows 16.00-17.00; common to medium cows 12.50-75; canners and cutters 8.00-12.50; bulls 10.50-16.00; good and choice fat calves 19.00-24.50; ;common and medium calves 13.00-19.00; cull sorts 10.00-12.50; stocker and feeder calves, yearlings and steers 15.00-21.00; stocker cows 10.00-13.50.

Hogs 500; active; sows and pigs strong to 50c higher; top 26.00 paid for good and choice 190-270 lb butchers; good and choice 280-350 lb 23.50-25.50; good and choice 150-175 lb 24.00-25.75; sows 19.50-21.00; pigs 18.00-23.50.

Sheep 7,500; spring lambs strong, quality considered; yearling sheep strong; aged sheep steady; spring feeder lambs 50c-1.00 up; medium to good spring lambs 20.00-22.00; medium to good spring feeder lambs 15.50-17.50; common to good yearlings 14.00-17.00; old ewes and aged wethers 5.00-8.50; common stocker yearlings around 11.00.

# PASTOR FROM CORPUS CHRISTI TO ADDRESS EMHOUSE BAPTISTS

Rev. Lester L. Roloff, pastor of the Park Avenue Baptist Church, Corpus Christi, will be the guest preacher for a Revival meeting which begins in the Emhouse Baptist Church Friday evening, July 25. Rev. Roloff is a former Navarro County Baptist pastor, having been pastor of the Purdon Baptist Church. He will arrive in Emhouse on Sunday, July 27. Dan N. Sharpley, pastor of the Emhouse church, will preach in the revival services until Roloff arrives. George Richards and Jimmie Ruth Collins, both of Emhouse, will have charge of the music for the revival.

Emhouse Baptists will meet Friday evening, July 11, for weekly prayer meetings. Plans for a church-wide visitation program to be observed on Sunday, July 20, will be discussed at this meeting, as well as other plans looking forward to the revival meeting.

The Sunday school on Sunday, July 13, will be under the direction of Superintendent Roy M. Farmer and will begin at 10:00 a. m. At the 11:00 a. m. worship service, the pastor will preach on the subject "Signs of the Times." The Training Union and the Men's Brotherhood will meet at 7:45 p. m., Sunday, followed by the evening worship service at 8:30, when the pastor will have as his subject "The Lamb of God."

All Baptists of the Emhouse community are urged to be in attendance at the various services of the Emhouse Baptist church. Visitors are always welcome.

### Parents of Daughter.

Mr. and Mrs. Henry Brown, 1423 West Seventh and One-Half avenue, announce the birth of a seven pound, four ounce daughter at 3 p. m. Friday in the Navarro Clinic.

Paternal grandparents are Mr. and Mrs. W. L. Brown, Corsicana, and maternal grandparents are Mr. and Mrs. J. C. Connor, Hubbard. Mrs. Brown is the former Gladys Evelyn Connor. Both mother and infant are reported doing nicely.

Mr. Farmer

Bring us your hens, fryers and eggs. We will pay you the highest market price in cash.
C. L. McMANUS
216 E. 5th Ave.

# CLUB NEWS

### White's Chapel H. D. Club.

The White's Chapel Home Demonstration club met at the Community Center Wednesday, July 9, with Mrs. W. M. Stough hostess to a covered dish luncheon.

Miss Eva Sue Merritt met with the club and gave an interesting demonstration on remodeling lamp shades and making lamps.

Several members will attend the rally at Trinidad.

Fourteen members were present, one new member, Mrs. Charles Dobbs, was present, and seven visitors: Mrs. Willie Crittenden, Brownsville; Mrs. Roland Bee, Mrs. Jack Castles, Mrs. Frank Merrell and Mrs. Frances Baldauf, all of Corsicana; Mrs. John Howell and Mrs. Edgar Young of the Oak Valley club, and Miss Merritt.

Mrs. P. B. Walker will be hostess to the next meeting, July 23, at the Community Center.

### Mildred F. F. A. Club

The Mildred FFA club held its regular meeting Monday at 8 p. m. in the chapter room with the discussion centering around the coming Corsicana district FFA encampment to be held at Fort Parker on July 23-25.

Leroy Bonner reported that he was ready for the chapter to pick up one of his Sears Foundation pigs. The chapter voted to let C. F. Rash of Eureka take the chain pig. Ice cream was served following the meeting.

# SUNDAY RITES FOR MRS. LUCY M. DOSSER; BURIAL IN OAKWOOD

Funeral services for Mrs. Lucy M. Dosser, aged 83 years, Route 1, Kerens, who died at the P. & S. Hospital Saturday morning, were heeld from the McCammon Funeral Home Sunday afternoon at 3 o'clock. Interment as in Oakwood cemetery. The rites were conducted by Rev. E. F. Bohmfalk, pastor of the First Methodist church. Mrs. Dosser had resided in the Kerens community practically all of her life.

Surviving are four sons, Albert H. Dosser, Corsicana; Charles A. Dosser, Palestine; Louis E. Dosser, Athens, and Willie M. Dosser, Dallas; a daughter, Mrs. Luther Carroll, Kerens; three sisters, Mrs. H. B. Hooker, Roane; Mrs. Herman Garlitz, Moran, and Mrs. A. L. Andrews, Corsicana; two brothers, W. H. Brown, Corsicana, and S. H. Brown, Powell; 25 grandchildren, eight great-grandchildren and, other relatives.

Pallbearers were John Henry Brown, Bill Brown, Roy Brown, D. H. Andrews, M. W. Andrews and E. L. Andrews, all nephews.

Honorary pallbearers ere friends of the family.

## Former Official Is Courthouse Visitor

Sam Jordan of Texas City, former justice of the peace of Precinct 1, was a courthouse visitor Monday, renewing acquaintances with Walter Hayes, office deputy, who was sheriff at the time Jordan was justice of the peace.

"Sam and I were the only two men at the courthouse who interpreted the law alike," Hayes stated. Jordan served for nine years.

Jordan, a native of the county, was injured in the Texas City blast. He reports the town is rebuilding swiftly and the abundance of new shingles gives it at first glance the appearance of a new city.

### Goes To Brownwood.

BROWDWOOD, July 11.—(AP)—J. D. King, superintendent of schools at Ennis since 1941, will be the new superintendent of the Brownwood schools, R. R. Holloway, chairman of the Brownwood school board, said Thursday.

King was elected earlier in the week and his acceptance received Thursday. He will succeed J. R. Stalcup, resigned.

WANTED
To Buy Your Poultry and Eggs.
Market often these summer days.
We pay market prices at all times. You will like to do business with us.
Corsicana Poultry & Egg Co.
301 N. COMMERCE ST. PHONE 219
"Navarro County's Leading Produce Buyer."

We Will Buy Your
FRESH COUNTRY BUTTER
and EGGS
• GEORGE'S FAMOUS STEAKS •
GEORGE'S GRILL
100 East Collin Street.

THE BOND
THAT CAN'T BE BROKEN

A monument is a bond between the living and the dead—a symbol of those things—faith, love and memories, that can never die.
We are proud that the enduring beauty and dignity - is worthy to stand as this symbol of honor and deepest feeling.
Whether you wish a simple marker or a monument—let us help you. You will find our advice sympathetic and practical.

CENTRAL MONUMENT WORKS, Inc.
"THE HOME OF QUALITY"
MARBLE AND GRANITE MONUMENTS
Mrs. Jno. F. Yarber, Owner — 2320 West Second Avenue.
Orphans Home Road PHONE 812 Corsicana, Texas

# Courthouse News

### District Court.

Republic National Bank of Dallas, independent executor, et al., vs. Mrs. Clio F. Gibson et al, suit on debt.

Exel Wallace, by next friend, vs. A. J. Rife, doing business as A. J. Rife Construction Co., damages.

S. J. Palmer vs. L. R. Fowler, suit on debt.

Dorothy Louise Fitzgerald vs. Charles Avie Fitzgerand, divorce granted.

Janie C. Pena vs. Raphael Pena, divorce granted.

Joshua King vs. Geneva King, divorce granted.

Mrs. Jimmie Lee Tackett vs. Garland O. Tackett, divorce granted.

Leland Mahoney vs. Ila Faye Mahoney, divorce granted.

Anna K. Chatmon vs. Robert Lee Chatmon, divorce granted.

The following petit jurors are summoned for service during the third week of the July term of district court, and are to report on Tuesday morning, July 22:

Roy Ponder, Geo. E. Richards, J. O. Varnell, Ernest Cummings, W. R. Daniels, Chester Tramel, R. E. Watson, I. J. Bigony, city; L. O. McGraw, D. D. Cagle, Geo. Bryant (col.); J. L. Wilcox, H. S. Crawford, W. H. Inmon, J. R. Putman, Willie Ficklin, Cecil D. Hobbs, Earl Scale.

E. H. Norton, Frank Stanley, W. L. Holman, W. A. Early, W. S. Price, Jr., B. W. Wooley, J. D. Miller, Pat Horn, Navarro; W. B. Linch, Oscar S. Burns, city; J. Walter Little, C. Hollingsworth, Jodie Ward, L. P. Forsythe, city; Kirksey Barnes, city; C. E. McSpadden, Ben Smith, S. M. Starks.

### County Court.

Vernon Larrimore entered a plea of guilty Monday before Judge Lonnie Powell to a charge of violation of the prohibition laws and was fined three days in jail and costs.

### County Attorney's Office.

Complaints were accepted for aggravated assault and violation of the prohibition laws.

### Sheriff's Office.

Three were arrested for highway violations Thursday night by the State weight inspectors.

A negro woman was arrested for aggravated assault following an altercation on the D. D. Wylie farm about two miles east of Roane Saturday night in which a negro man and woman was stabbed.

Deputy Sheriff Raymond Myrick investigated the entering of the residence of J. W. Dial at Phillips Chapel over the week end.

Deputy Sheriff Raymond Myrick, Liquor Control Officer R. T. Bailey and Deputy Constable Jack Youngblood arrested one for violation of the prohibition laws and four for intoxication. One was arrested for aggravated assault.

### Constable's Office

Constable Joe Allen arrested five for intoxication.

### Justice Court.

Judge A. E. Foster fined three for highway violations.

Judge A. E. Foster fined five for intoxication. A complaint of aggravated assault was filed with Foster Saturday morning and bail was set at $750.

Judge W. H. Johnson fined one for having no operator's license and three for intoxication.

Judge A. E. Foster fined one r having no operator's license and transcribed one complaint of violation of the prohibition laws to county court.

### Marriage Licenses.

Marshall Brewer and Georgia Lee Webster.

Henry W. Johnston and Reta Fay Kent.

James W. Carroll and Betty Joyce McAlister.

J. E. Hatley and Orlena Farmer.

Robert Earl Bell and Olla Faye Mahoney.

### Commissioners' Court.

The Navarro county commissioners' court was in regular session Monday. A number of tax matters were to be considered.

### Warranty Deeds.

M. Evans et al to J. A. Penney, lots 2, 3, 4, 5, 6 and 7, and part of lot 1, block 60, Corsicana, $12,000.

J. W. Easley et ux to W. C. Phillips et ux, part of lot 3, block 327, Corsicana, $1,500.

W. B. Mullins et ux to S. G. Sikes et ux, lots 1, 2 and 3, block 141, Corsicana, $3,500.

R. D. Johnson to Ben H. Carpenter, 77 acres Samuel McKay survey, $1 and otherf considerations.

### Oil and Gas Lease

P. O. Davidson et ux to L. S. Dunn, 100 acres J. G. Minor survey, $10.

Alton Martin et ux to Dan Carter et ux, lot 6, block 12, Booker Heights Addition, Corsicana, $800.

James W. Fields et ux to L. B. Derryberry, 55.67 acres Charles W. Nanny survey, $1,670.10.

W. C. Phillips et ux to J. W. Easley, 81 acres William Bright urvey, $4,000.

Will Thompson to Odie Cephus et ux, lot 6, block 24, Corsicana, 1,400.

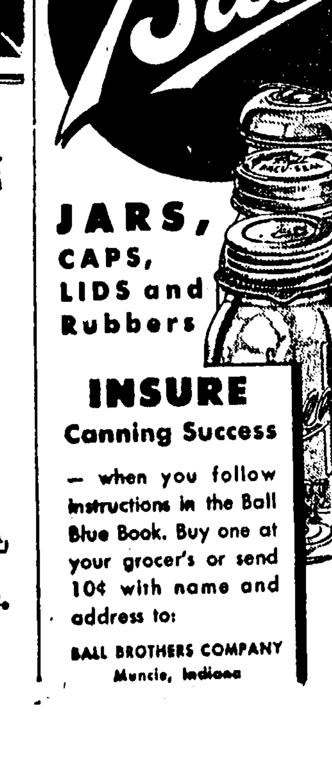


JARS,
CAPS,
LIDS and
Rubbers
INSURE
Canning Success
— when you follow instructions in the Ball Blue Book. Buy one at your grocer's or send 10¢ with name and address to:
BALL BROTHERS COMPANY
Muncie, Indiana

# LOCAL NINE DOWNS WACO ENTRY, 7 TO 2, SATURDAY AFTERNOON

By GROVER HEIMAN
Sun Sports Staff.

The powerful Corsicana American Legion junior baseball nine easily swept Waco out of the district playoff Saturday with a handy 7-2 win behind the four hit hurling of Bennie Poarch on the local diamond.

Notching his fourth straight district win, Poarch coolly held the Waco batters although he didn't rely on his blinding fast ball until the last two innings, content to curve the McLennan county boys out of the running.

The district playoff will begin Tuesday afternoon in Temple against that nine with the final two games, a double-header, to be played on the West Thirteenth avenue diamond Thursday. The winner of two games will meet Bryan in inter-district play.

### Clark Scores Early.

Speedy June Clark, classy shortstop and leading run counter on the local nine, drew first blood in the initial inning when he drew a pass, then stole his way to third to score on Don Massey's single.

In the second inning, Waco again went scoreless while Jackie Crook singled, stole second, and reached third on a passed ball to score on a sensational secrifice hit by Hal "Spider" Murphy.

Both nines went scoreless in the third frame, but in the fourth Waco drew blood when Brizzalar singled and came in when errors by Poarch and Catcher Corky Harkins loaded the bags, to score Brizzalar on Haddacks long fly to right field.

### Fourth Inning Rally.

Corsicana came raging back in the fourth after two were out to start a run counting spree when Jerrell Owens drew a pass, Murphy was safe on an error by the third baseman and Clark gained first on an error by the first baseman. Wendell Cummins' only hit of the day, a long single, brought in Murphy and Clark after Owens stole home in the previous scramble.

Darwin, Waco hurler, singled in the fifth, followed on to second on a passed ball and then scored when Hendrix, Waco centerfielder, singled to left center. Poarch nipped the rally with a strikeout and an easy grounder back to the hill.

Corsicana iced the game in the seventh when Cummins drew a pass, went to second on a passed ball, and rested on third when the shortstop failed to handle Tom Jordan's grounder. Jordan took second and both scored on Bennie Poarch's single.

### Temple Smothers Waxa.

While Corsicana was taking the measure of the Waco entry, Temple was trimming the tiny Waxahachie nine by a one-sided 19-2 count. The locals defeated Temple 9-4, collecting 13 hits earlier in the week.

In climbing to the top of the heap, Corsicana defeated Waxahachie, Burnet, Temple and Waco, losing a lone game to Lampasas after difficulty with officials.

Following the Waco game, Legionnaires from Johnson-Wiggins Post No. 22 took the visitors to the YMCA for a shower and later to dinner.

### Box Score.

| Corsicana— | Ab | H | Po | A |
|---|---|---|---|---|
| Clark, ss | 3 | 0 | 1 | 1 |
| Cummins, 3 | 4 | 1 | 1 | 0 |
| Jordan, 2 | 5 | 0 | 3 | 0 |
| Poarch, p | 4 | 2 | 0 | 5 |
| Massey, rf | 4 | 1 | 4 | 0 |
| Harkins, c | 4 | 0 | 6 | 2 |
| J. Crook, 1 | 4 | 2 | 8 | 0 |
| Owens, cf | 2 | 0 | 3 | 0 |
| Murphy, lf | 3 | 1 | 1 | 0 |
| Totals | 33 | 7 | 27 | 8 |
| Waco— | | | | |
| Goodall, ss | 4 | 0 | 0 | 0 |
| Rogers, 2 | 3 | 0 | 2 | 1 |
| xDarwin, 1 | 5 | 1 | 2 | 5 |
| Hendrox, cf | 4 | 1 | 2 | 0 |
| Brizzalar, c | 3 | 1 | 6 | 0 |
| xGresham, p | 4 | 1 | 6 | 0 |
| Ballard, rf | 4 | 0 | 1 | 0 |
| Haddack, lf | 3 | 0 | 3 | 0 |
| Sewall, 3 | 3 | 0 | 2 | 1 |
| Totals | 33 | 4 | 24 | 7 |

x—Darwin relieved Gresham in fifth, Gresham taking short.

| | | | | |
|---|---|---|---|---|
| Waco | 000 110 000—2 | 4 | 8 |
| Corsicana | 110 300 20x—7 | 7 | 5 |

### Summary.

Runs, Darwin, Brizzalar, Clark, 2, Cummins, Jordan, J. Crook, Owens and Murphy; runs batted in, Massey, Murphy, Cummins 2, Poarch 2, Hendrix and Haddack; two-base hit, Poarch; secrifice hit, Murphy; errors, Goodall, Rogers, Darwin, Brizzalar, Gresham 2, Sewall 2, Clark, Cummins, Poarch, Harkins and J. Crook; earned runs, Waco 1, Corsicana 6; left on base, Corsicana 8, Waco 9; passed balls, Poarch, Darwin and Gresham; stolen bases Clark 2, Crook, Owens 2, Murphy, Rogers and Ballard; first on errors, Waco 5, Corsicana 5; base on balls off Poach 5, Gresham 3, Darwin 2; struck out by Poarch 5, Darwin 3, and Gresham 3; hit by pitcher, Haddack by Poarch; winning pitcher, Poarch, losing pitcher Gresham; time of game, 2 hours

# RITES SCHEDULED TUESDAY MORNING FOR RALPH ORTEGA

Ralph Ortega, aged 29 years, died near Barry Sunday morning at 8 o'clock.

Funeral services will be held Tuesday morning at 9 o'clock from the Church of the Immaculate Conception with interment in the Catholic cemetery. The rites will be conducted by the Very Rev. Monsignor V. Graffeo.

Surviving are his wife of Barry; two daughters, Rafala and Brenda Ortega; a son, Edmunda Ortego; parents, Mr. and Mrs. Francisco Ortega, and two brothers, Roy and Ruben Ortega, all of Barry.

Corley Funeral Home will direct.

## Chairman Of Crippled Children Work Takes Patients To Hospital

Mrs. Gladys Grantham, chairman of crippled children's work in Navarro County, was in Waco Tuesday to place two patients in Dr. Herbert Hipps clinic and one in Hillcrest Memorial hospital. She was in Dallas Thursday to place tree patients in Freeman Memorial clinic and in Dallas again Friday to place one patient in the Medical Arts clinic and one patient in Baylor hospital.

Sun Want Ads Bring Results. Phone Your Want Ads to 163.

# CLASSIFIED

## Real Estate

**FOR SALE**

Good five room house, bath, all conveniences, new garage, wash house, and garden space. Price $4,350.
5 Room house on S. 20th St. Price $3,500
5 Room house on N. 20th St. Price $4,000
5 Room house on W. 9th Ave. Price $4,950
6 Room house on W. 6th Ave. Price $5,500
6 Room house on W. 6th Ave. Price $5,850
5 Room house on W. Collin. Price $6,000
5 Room house on W. Collin. Price $6,750
5 Room house on W. 7th Ave. Price $5,000
8 Room house on W. 7th Ave. Price $7,500

L. V. MAJORS
Real Estate and Insurance
129 W. Collin St. Phone 1783.

## Radio and Musical 34

NEW AND USED RADIOS, both electric and battery sets, for sale at a bargain. We do radio repair work also. Shop open from 8 a.m. to 9 p.m. every day. DANIEL RADIO SERVICE, 607 South 7th St., Highway 75, Corsicana, Texas.

FOR SALE—Clarendon upright piano. Good condition. Call 2172-J between 6:15 and 8 p. m. 627 West Collin Street.

## Seed, Feed Implements 35

FOR SALE—WC Allis Chalmers Tractor and tools. STEVE VARGO, JR., R. 1, Box 91, Alma, Texas.

FOR SALE—John Deere 8 disk one way plow, brand new, and one John Deere 8 disk one way plow, slightly used. Also one 1946 slightly used 1-2 ton Dodge pickup. FRANK HUBACEK, 304 West Avenue, Ennis, Texas. Phone 95.

FOR SALE—Latest model McCormick-Deering 5 disc one-way See LEE CARL at Petty's Chapel, 2 miles northeast of Corsicana, Route 4.

FOR SALE—Garden tractor on rubber, mower and all attachments, $125.00. 2727 West 2nd Ave.

PRACTICALLY NEW International Harvester Mower, Horse drawn Five ft. cycle JOHN S. FINCH Call 1360.

FOR SALE—We still have some valuable machinery cheap for sale at the Hodge farm six miles west of Corsicana on Highway 22. Dusting machines, hay press, binder, plows and tools. See them at the farm or call 1660 Corsicana.

FORCED TO MOVE and Forced to Close Out on account of not being able to find a new location. Our loss will be your gain. We have everything from a bolt to a two row cultivator including hand and auto tools garden implements, plumbing, supplies, counter scales, jars, steel and wood barrels. Come see us. You might find anything. We will buy your jute and cotton bags for the next 15 days. T. N. KELLEY 212 E. 4th Ave.

FOR SALE—Have tw tractors. Want to sell one. Have a Ford with all equipment and an H-John Deer with equipment. W H DAVIS, Dawson, Texas, Highway 31, near Taylor's Service Station.

FOR SALE—One Dixie Cotton Chopper with scratcher; good as new. A. M. POULTer, Frost, Tex. Phone 26-F2.

FOR SALE—Brand new, never been used seven foot Oliver power mower, tall wheel or rubber; 2 row Massey Harris cultivator perfect condition; Rock Island 2-row planter. GEORGE MITCHELL, Barry, Tex

FOR SALE—1000 good, used, 5-panel inside doors Also approximately 200 10"x18" 6-lite plain rail window sash. HARRIS PLANING MILL, 219 W. 7th Ave, Corsicana, Texas.

## Merchandise

### Articles for Sale 30

FOR SALE—74 Harley Davidson Motorcycle, $300.00. BILL GRIMMETT, Barry, Texas.

FOR SALE—Jacques Portable Power Saw. Slightly used, $100.00, less than cost. Phone 147.

FOR SALE—Westinghouse electric range. Used two years only. In good condition. Priced at $25.00. E. C. RICE, 1314 Hackberry, Ave.

FOR SALE—150 gallon Butane gas tank, pip and connection See VERA ROGERS at 513 West 10th Ave., after 4 p.m.

FOR SALE—Table model cream separator, $10. R. B. BURDINE, Tupelo, Texas.

HUNDRED POUND Coolerator ice box for $30. See D. F. ROBERSON, 2 miles north on Drane slab, Route 1, Corsicana.

FOR SALE—Roldo Roughton cotton seed. J. W BEEMAN.

FOR SALE—Wood barrels, light graintype metal barrrels, glass jars, jugs Corsicana Dr. Pepper Bottling Co., 419 North Beaton Street.

FOR SALE—12' stake body, also two small deck bodies Call at 419 North Beaton St Corsicana Dr. Pepper Bottling Co.

FOR SALE—Heavy iron syrup or oil barrels. 419 North Beaton St. Corsicana Dr Pepper Bottling Co.

FOR SALE—5 burner Nesco oil cook stove, good condition. C. C. GRAY at Angus Tex

FOR SALE—Used Nesco Kerosene Stove. J. W. CHRISTIE, 5 miles south of Corsicana, Highway 31. Phone 540-J-3 or 2483.

FANS—We have a few G.-E. oscillatin fans. Also air conditioning units and attic fans. These items are much harder to get than last year. So don't wait too long. We also have for immediate delivery Premier vacuum cleaners and Zenith radios. BUCK APPLIANCE SHOP, 119 North Beaton St. Phone 2476. A. A. (Buck) Copeland owner

Plasti-Kote
Plastic Paint for home and auto. Guaranteed by Good Housekeeping.
MILES FURNITURE CO.
Phone 320

DONNELL'S BOOK CLUB—Why obligate yourself to buy a lot of books you do not want to get an occasional free book. With each purchase of three books from us we give you one free, and you have a thousand or more new books to select from—up-to-date best sellers and recent best sellers. Several thousand second hand books at 15c up. DONNELL BOOK STORE, 115 W. Collin St., Corsicana.

BIG REDUCTION IN PRICE PHONOGRAPH RECORDS—Just received large lot late records—large per cent of them Hillbillies. Records that we have been selling at 15c now 10c. Those that sold for 20c now 15c or two for 25c. Hillbillies 20c to 25c. Several hundred records that have been on hand good while we sell at 5c. DONNELL BOOK STORE, 115 W. Collin St., Corsicana.

### Miscellaneous Service 11

LAWN MOWERS sharpened, $1.00; also parts. Tongs 75c to $1.25 with iron. 2 Mowers for sale or trade 710 West 13th Ave

### Repairing 12

REFRIGERATION SERVICE
Prompt and Courteous
—ANYWHERE — ANYTIME—
P. O. Box 642 Phone 202
R. L. EDRINGTON
215 N. 14th St

## Employment

### Situations Wanted 20

EXPERIENCED DAIRY HAND wants job on dairy. couple only. CHESS PATTERSON, Route 4, City.

### Male Help Wanted 17

WANTED—Dairy hand at the Valley View farm B. H. BLANKINSHIP. Phone 9015-F4.

### Former Residents Visit

J. C. McClung of Los Angeles, formerly of Corsicana, accompanied by his family, are visiting relatives in Corsicana, Dallas and Beaumont. He is employed by the Santa Fe Railroad. McClung is the son of Mr. and Mrs. J. M. McClung of Corsicana.

# CLASSIFIED

## Real Estate

**EXCHANGE FOR BUYERS AND SELLERS**

2 Bedroom house, corner lot. Perfect condition. Shown by appointment.

Six Room cottage. Tile bath, tile drain. Lot 60x150.

Six Room house, close in.

4 Unit apartment house. Corner lot. Priced to sell.

3 Bedroom house, Near schools.

Nice Home in Zion's Rest Addition. Large lot. Possession.

5 Roome house, small acreage. Orchard. Located at edge of town.

34 1-2 acres. Located north edge of Corsicana. 5 room house, good outbuildings. Price $4500.00.

117 acres. Good pasture. Nice home built in 1947.

118 acres Entire place in pasture. Nice 4 room house, barn, well, 3 tanks. Possession.

97 1-2 acres. Good 5 room house outbuildings. Priced to sell.

102 1-2 acres. Located 1-4th mile off new highway No. 31. Price $30.00 per acre.

107 acres. Located on Highway 31. Good improvements. Electricity. Price $6500.00.

Good black land farm consisting of 153 acres. Located 5 miles of Corsicana on paved road. New 5 room house, barn, tank. Electricity.

310 acres, 100 acres in cultivation, balance pasture, 2 sets improvements. Located on highway 31.

480 acres, 1-4 mile from Kerens on Highway 31.

Approx. 1200 acres ranch land. 9 miles from Corsicana on highway.

13 acres on highway 75. Good improvements.

HARRIS & GEORGE
601 State National Bank Bldg.
CORSICANA, TEXAS.

## Livestock

### Baby Chicks 25

BABY CHICKS AND TURKEY POULTS We will continue to operate through June. Bring your eggs on Saturday of each week. Full-o-Pep feeds poultry and stock of all kinds. Complete line of poultry supplies and remedies.

BURROSS HATCHERY,
Corsicana, Texas.
Phone 104. 212 East Collin St.

BABY CHICKS
ALL POPULAR BREEDS
From Missouri Flocks
At Popular Prices!
GROW BIG PULLETS
FAST

Get 'em on the nest early . . . with this complete feed—
PURINA GROWENA
C. O. Ferguson & Co.
215 E 5th Avenue Phone 1667

### Livestock for Sale 27

FOR SALE—Two good milk cows, recently fresh. One with male calf. Phone 147.

FOR SALE—Mixed Holstein Jersey cow, giving four gallons milk day, with black Angus calf. 2 miles this side of Corbet on the slab. H. W. MAY, Route 1, Corsicana.

FOR SALE—Nice bunch of 40 Rambouillet breeding ewes, 3 and 4 years old. Two black face bucks, 11 very nice lambs, 8 baby lambs. All for $450.00. I also need good young milk cow. J. L. BAKER, R. 1, Corsicana, Texas.

SHEEP FOR SALE—15 head of good sheep and 1 registered buck. Will sell all or part or some. E. L. WAY, Frost, Tex.

FOR SALE—Extra nice paint saddle horse; also bay mare, gentle for children or ladies. Call at 1121 W. 7th Ave. after 6 p. m.

FOR SALE—Extra nice paint saddle horse; also bay mare, gentle for children or ladies. Call at 1121 W. 7th Ave. after 6 p.m.

FOR SALE—Some milk cows, fresh, and also some fat cows Can be seen at Grandpa Sutton's farm on the Drane road, just off the slab.

FOR SALE—One full-blood, medium bone Poland-China sow and pigs; also a full-blood, medium bone male. G. B. LASSITER, 1-2 mile east of McKie Ranch, near Mildred.

DECEASED and worthless bovines, horses, and mules removed from your premises or highway and other public areas—no charge—simply call KEENS—collect, 241 or 110, night phone 874-J or 1867-J.

FOR SALE—3 fresh Jersey dairy cows with calves. 1 registered Hereford cow. 1 registered Hereford bull, 1 registered steer calf. 1 mixed W. F. cow and calf. See after 5 p.m., or on Saturday. 7-10th mile off North Beaton on Mamie Ave.

### Poultry 28

FOR SALE—We are selling a few Buff Leghorn hens in order to make room for young stock. F. P. McCUISTON GOLDEN GLOW FARM. Phone 9016-F5.

### City Property 49

FOR SALE—5 room house on pavement, in town of Blooming Grove, Tex. Price $2100. Call at 1509 West 3rd Avenue, Phone 788-R, Corsicana

### Lost or Strayed 3

LOST—Man's brown leather billfold, containing money, identification card, drivers license. Finder please return to Sun Office and receive reward.

### Personal 3

URGENTLY WANTED—Genealogical data on early settlers of Read or Reed families of Corsicana and Mexia vicinity. Write R. R., Box 622, Corsicana.

### Mattress Maker 10

**NOTICE**

New Innerspring Mattresses now available. Your old mattress made into a real spring bed. A complete stock of new mat. t. ses from the cheapest to the best. We do any kind of furniture upholstering. Buy and sell old furniture. ONE DAY SERVICE on most work.

LANE & HAYES MATTRESS FACTORY
418 South 7th St.
Phone 1186 Night Phone 1028.

**SUMMER SPECIAL**

As an inducement to stimulate business through the summer, we will renovate your old mattress or make it into an Innerspring at our Special Low Summer Rate. Take advantage of this SPECIAL OFFER and save money. PHONE 273 for additional information. Come in and see our felting machine in operation. It's educational! CORSICANA MATTRESS FACTORY. The Largest Mattress Factory in Navarro County. Phone 273. 816 East 1st Ave.

### Business Opportunities 48

FOR SALE—Grocery Store and Residence, Drane, Texas. Priced reasonable RAY KERWIN, Rt. 1, Corsicana, Texas.

## Black Hills W.S.C.S. In Session At Church

Mrs. Clema Spurlock was hostess to the Woman's Society of Christian Service of the Black Hills Methodist Church recently in a social session at the White's Chapel community center.

Mrs. L. O. Sutton led the opening song service, followed by a prayer by Mrs. George Gambel. Mrs. J. C. Johnson taught the bible lesson.

Mrs. Gamble had charge of the program for the day, "The Church and the Child." Mrs. Clark Simons gave the benediction.

During the social hour refreshments were served to the members and visitors. The next meeting is to be at the church on July 14 at 3 p. m.

### Visited Corsicana.

Richard Howell, constable at Kaufman, a former Corsicana deputy constable, was a Corsicana visitor during the week end.

# CLASSIFIED

## Real Estate

A. R. LEWIS
No. 104 North 15th Street
Phone 1174.
**FOR SALE**

If you have property to sell list it with me. I have cash buyers and can sell it for you.

Good four room frame cottage with both on 17th street for only $3000.

Nice five room cottage, bath and all conveniences, big corner lot on 9th avenue. Only $3500.

Old six room house on paved street about four blocks out $2000.

FOR COLORED, newly decorated four room cottage, three blocks from Jackson High, $1500 with small down payment, balance like rent. Also four room cottage East 11th Ave., $1200. Also severtal desirable lots on east side.

79 acre stock farm with ordinary imp., lots grass, sheep proof fence, electric lights, on good road northeast Purdon. Trade for home in Corsicana.

50 acres sandy soil with good imp., lights and butane gas, 10 acres nice orchard, on good road, about three miles out. $5800; possession.

New three room cottage with lights and water, lot 25 by 285 feet, South 15th St., $1750.

103 acres with 20 acres good pasture, fair imp., near Union High school. $50 acre, or will trade for Corsicana property.

Nice modern three bedroom cottage in Jester Place, $8500.

35 acres with fair imp., lights and butane gas, well and cistern water, on good road about three miles out, $4,800.00.

New five room cottage, hardwood floors, all modern, South 16th Street. $4500.

Good five room cottage and six lots on South 17th Street, $3000.00.

Duplex apartment, four rooms and bath on each side, West Summit Ave., $4200

For colored, good four room cottage

Modern filling station with living quarters on Highway 75, a worthwhile piece of property.

13 acres with new five room cottage about four miles out on highway, $4500.

80 acres nice good sandy soil with good house and barn electric lights good well water, part pasture good tank on public road near Eureka A good home for some one for only $4000.

Four room with bath and all conveniences, nice lot, back all fenced, chicken house, paved street on West 10th Ave. about four blocks out $3000

### Farm Property 50

FOR SALE TO SETTLE AN ESTATE 49.6 acres of land, at Emhouse, Texas, the homestead of the late G. G. Owen, with good improvements. Land rented for the year 1947, but possession of dwelling and improvements immediately available. See MISS CLARA BELLE OWEN, Executrix, at Emhouse, Texas.

FOR SALE—538 acre stock farm located at Pursley, together with all livestock, and farming implements, to be sold at once to divide estate, clear of indebtedness. Will carry half of purchase price at 6 per cent interest. G. B. MOORE, Purdon, Route 1, residence at Pursley.

FOR SALE—15 acres, 4 rooms and bath, lights, well water, two brick buildings, one brick brooder house and other outbuildings, tank; ideal for chicken farm. Located at Angus, Tex. Arthur Wright.

**ANDERSON COUNTY**

At Cayuga, splendid new 3 bedroom home, 67 acres good land, 50 in cultivation. Adjoins Cayuga High School plant. Owner transferred to another oil field. Immediate possession. LEE F. PAYNE, Cayuga, Tex

FOR SALE—40 acre farm 2 miles north 84 Highway. 4 room house electricity, good water, graded road. Priced to sell. GEORGE DEBUAM, Ben Wheeler, Texas, Route 3.

FOR SALE OR TRADE—154 acre stock farm with 5 room house, 1 barn and outhouses; good well water. Located at Payne Springs in Henderson County. See or write A. E. CARSON, R. 2, Maybank, Tex.

FARM FOR SALE—19 acre sandy land farm. Has new three room house .3 miles southwest of Eustace. Plenty of water, lights available, school bus comes by door. T. J. VAUGHN, Eustace, Route 1.

## Used Cars

### Automobiles For Sale 57

TO TRADE—Light truck, 1946 motor and six tires, to trade for car or pickup. 2727 West 2nd Ave.

FOR SALE—Chevrolet truck bed and sideboards. Also 10 foot knee tub. See R. H BROWN, Emhouse, Tex.

FOR SALE—1930 Model A Ford, 2 door in good shape. E. L. WAY, Frost, Texas.

FOR SALE—A clean 1937 Chevrolet Coupe, has good tires, and 10 ft. power binder, run one season. FRANK D. HARRIS, Emhouse, Texas. Phone Emhouse 11F2.

FOR SALE—1937 Model Chevrolet Pickup in good condition Apply 215 N. 14th St.

FOR SALE—1936 International Pickup. See J. T. ALLEN, Rice, Tex.

WE HAVE THE LARGEST LINE OF USED AUTOMOBILES IN TOWN TO SELECT FROM.
41 Special Deluxe Ford, 41 Special Deluxe Chev. 41 Special Deluxe Plymouth. 39 clean Chev. 38 clen Chev. 37 good buy Chev. 36 Coupe Chev. 36, 35, 34, 32 cheap Chevs. 37 Ford, 40 motor, good buy, 36 Ford, 41 motor, good buy. 29 A Model Ford. 40 Dodge, a real pickup. 37 Ford Pickup, 34 Chev. Pickup. 32 International Pickup.—McMILLAN, 311 N. Commerce.

### Mortgage Loans 22

FOR SALE—One registered, medium type Poland China sow. See J. A. MITCHELL, Purdon, Texas.

**FARM AND RANCH LOANS**

We make Federal Land Bank 4 per cent, on or before farm loans, to assist in buying, refinancing present loan, building or repairing improvements. We invite you to discuss your needs with us. Confidential.

NAVARRO NATIONAL FARM LOAN ASSOCIATION
610 State Nat'l Bank Bldg.
J. R. Hart. Sec. and Treas.

# TWO MEN ARRESTED HERE ARE RETURNED TO TAYLOR COUNTY

Taylor county officials arrived in Corsicana Sunday to return to Abilene two Charleston, W Va., ex-convicts arrested by night patrolmen of the Corsicana police department about midnight Friday.

The two men admitted stealing the automobile in which they were riding when apprehended. It was stolen in Abilene at 6:30 p. m. Friday, Police Chief Bruce Nutt was informed by the Taylor county sheriff and a deputy who came after the men.

# E. Y. CUNNINGHAM IS REAPPOINTED COUNTY AUDITOR BY JUDGE

E. Y. Cunningham, county auditor for the past ten years, began his sixth term Monday following his re-appointment Saturday noon by A. P. Mays, judge of the Thirteenth Judicial district court for another two-year etrm.

Cunningham first was appointed auditor, July 12, 1937, by Wayne R. Howell, district judge, and has been re-appointed each succeeding two years by Judges Howell and Mays.

### Parents of Son

A son was born to Mr. and Mrs. D. W. Wilson, Corsicana Route 5, Sunday afternoon at 2 o'clock at the Navarro Clinic. Mrs. Wilson is the former Miss Evelyn Lee of Streetman. Grandparents are Mr. and Mrs. Sam Lee, Streetman, and Mr. and Mrs. Frank Wilson, Corsicana Route 5.

# EARLY HARVESTING OF GARDEN TOMATO CROP IS ADVISED

Early harvesting of tomatoes now maturing in the home garden is the best insurance against sun blister, says Eva Sue Merritt, county home demonstration agent.

Many gardeners are harvesting sun blistered, low quality tomatoes now because they are leaving the vegetables on the vine to ripen. Early harvesting is especially wise when tomatoes have been staked and pruned, leaving much of the fruit exposed directly to the sun's rays, the agent says.

Growers have found that a faithful harvest sign to keep an eye out for is the small pink area which shows on the blossom end of the tomato, Miss Merritt says. If harvested when this pink sign shows up, and placed inside in a cool, shady spot, the fruit will ripen in two to four days, ready to be used fresh or for canning. Tomatoes handled in this manner seem to ripen better on the inside than when left on the plant to mature.

Early harvesting is a good practice with many other fruits, especially peaches and figs, which attract birds when they begin to take on color. Ripening in the house can prevent a good part of this bird damage, the agent advises.

## Money Spread Over Lawn, But Returned

Mrs. M. R. Shipp, 1547 West Fourth avenue, had often dreamed of a money bearing tree, or even a sea of money. She saw one Friday morning—her front lawn.

Scattered over the lawn were bills and checks. Two neighborhood dogs were still tusseling over a bill fold. Collecting the money and checks, which amounted to $103 in bills and over $100 in checks, she found the owner's name in the wallet.

He was, needless to say, very happy to recover the wallet, which he said he had probably lost Thursday night when he let a friend out of his car.

Another step toward

BETTER LIVING

Another Fairbanks-Morse water system delivered! Another family assured of modern conveniences. Running water to lighten the load of the farm wife's chores in the kitchen, where she spends the greatest part of her day. Running water in the barn and garden to increase production, for it is proven that irrigation removes 50% of the gamble in gardening. Running water in the bathroom to bring sanitation to the farm home.

Fresh water . . . clean water to protect the health and welfare of the entire family. A big step toward better living.

**Performance-Proved.** A tag on each Fairbanks-Morse water system tells how much the pump actually delivers. You're not misled by mere theoretical ratings—you get the capacity you pay for!

**Ready to Plug In.** Most Fairbanks-Morse water systems come completely assembled, ready to plug in. This makes installation quick, easy, economical.

RONEY'S
312-18 W. COMMERCE
PHONE 146
Home Improvements
BUTANE EQUIPMENT • APPLIANCES
PLUMBING SUPPLIES • HARDWARE • TRACTORS • FARM TOOLS


# MARVIN SANDERS IS NAMED COMMANDER OF LOCAL LEGION POST

Marvin Sanders was elected post comamnder of Johnson Wiggins Post No. 22 of the American Legion Thursday night at the Legion Hall, replacing L. V. Majors, who has held the post since the resignation of J. C. Jacobs.

Sanders headed a list of five World War II veterans elected to the main offices of the local post. The others were W. H. Tipton as first vice-commander, R. L. Edrington as second vice-commander, A. L. Williams as adjutant and C. G. Dickson as finance officer.

Elections were also held to fill vacant posts on the executive committee. J. C. Jacobs was named to fill the unexpired one-year term of W. H. Tipton.

Joe M. Daniel, Bill Cruse, M. C. Dickson, W. H. (Bill) Smith anl J. G. Bullington were elected to the posts on the committee, all to serve two-year terms.

The newly-elected officers will be installed at the next meeting of the post.

In a short business session a committee was appointed to draw up a new set of by-laws, and the members present voted to pay the the expenses of the new post commander and adjutant to the state Legion convention in Fort Worth.

Plans for a post-sponsored dance in the near future were discussed. Attendance was urged for the American Legion College, which will be held in Austin on August 27, 28 and 29.

# RHODE ISLAND HEN ADOPTS KITTENS; ALL APPEAR VERY HAPPY

A Rhode Island Red hen on the L. I. Beall farm in Pursley has formed an unusual attachment to four kittens and has adopted them.

Beall related the adoption and mothering of the little felines by the fowl, and also brought them along in a box in his automobile so that any skeptical persons could see for himself. The open box was brought along in the car and the kittens and hen appeared as well satisfied with the traveling arrangement as while they are at their accustomed crib on the Beall premises.

The chicken was not a setting hen either, Beall said, but has produced several eggs since taking over the four kittens. When the playful little animals walk about the crib, the mother hen follows and clucks and attempts to get them all under her wings, but has a lot of trouble.

The mother cat also apparently doesn't resent the help the hen is giving her with her off-spring.

At night, the three gray and one yellow kittens, however, docilely cuddle under the warm wings and feathers of their foster mother, according to Beall.

The farmer wonders what will happen when the two weeks' old kittens get out on the ground and the hen attempts to feed them worms and other chicken feed.

The hen does not object to the mother cat coming into the proximity of the kittens—in fact she tries to mother the mammy cat, too, Beall relates, but any other animal or man gets hard pecks and disapproving clucks for any intrusion or molestation of the unusual family.

Mr. and Mrs. W. F. Williamson, Jr., Falfurrias, are visting this week with his parents, Mr. and Mrs. W. F. Williamson, Sr.

# Probable Date For Dedication Of New IOOF Buildings Set

Formal dedication of the new IOOF Home buildings here will be made Sunday, November 23, 1947, it was tentatively decided at the meeting of the Grand Lodge trustees at the Home Thursday afternoon. This date was set following advices from Frank Rundell, Austin, contractor, that the buildings would be ready for occupancy late in September or October in the event the present time-table of work is maintained.

Many high ranking officals of the Order were here Thursday for the trustees meeting and attneded lodge at Corsicana Lodge No. 63, IOOF, Thursday night when eight candidates were given the initiatory and first degrees. Four of the candidates were from the Navasota Lodge and the other four were Corsicanans.

Among the high-ranking dignitaries here for the occasion were C. E. Woods, Lubbock, native of Purdon, Navarro county, grand master; Frank Rundell, Austin deputy grand master; M. M. Madison, Sweetwater, past grand master and chairman of the trustees; Dr. H. L. Stewart, Navasota, vice chairman of the trustees; Miles Awalt, Longview, trustee; J. I. Elett, Corsicana, trustee; J. W. Hampton, Dallas, grand treasurer; S. M. Williams, Dallas, grand secretary; Mike Peveto, Beaumont, past grand master and trustee; Sherman C. Reed, business manager and editor of the IOOF News of Texas, and others.

The committee purchasing furniture for the new home here placed the orders several weeks ago.

# CONTRACT LET FOR NEW NEGRO SCHOOL AT BOARD MEETING

Contract for the construction of a new one-story brick school building at the G. W. Jackson school area in East Corsicana was authorized at a meeting of the local board of education Friday afternoon at 5 o'clock.

The bid of C. E. Allen for $22,461 was accepted on motion of Dr. W. K. Logsdon, subject to some minor changes as desired by the building committee composed of R. R. Brown and B. W. Woolley. The bid did not include wiring.

Other bids for the 52 feet 6 inches by 95 feet two inches building included Fritch Construction Company, Dallas, $25,157, and E. E. Burkhart, $25,97..94.

**Specifications**

The one-story brick building will have a concrete floor, build-up flat roof and steel window cases. It will be located on the northeast corner of the grounds at Jackson High and will consist of four classrooms and a shop room. Two sets of toilets and a shower for the shop will be included.

Announcement was made that the Navarro Community Foundation had agreed to re-imburse the board of education not to exceed $2,000 for equipment of the manual training room and $1,000 for playground equipment for the Negro schools after the bills have been approved and paid by the board of education.

The need of a visiting teacher-nurse in the local schools was discussed, but no action was made.

**Depository Approved**

The depository contract with the State National Bank was approved following the receipt for $25,000 in bonds on deposit in the Federal Reserve Bank in Dallas.

W. H. Norwood, superintendent, was instructed to include the results of a recent conference with the city commission in the minutes of the board relative to the extension of the city limits for school and other purposes.

It was stated that conferences were being held with city authorities and trustees of interested school districts in an effort to work out a program satisfactory and fair to all concerned. No program has been worked out at the present time.

**Salary Schedule**

A janitors' salary schedule of $150 per month for those at schools using coal for fuel, $140 per month for those at schoools using oil and $120 per month for helpers, proposed by Superintendent Norwood, was adopted by the board.

June current bills amounting to $869.22 were approved and ordered paid.

Maintenance personnel under the direction of H. E. Smalling are repainting the outsode of windows at the various school buildings and are using putty on the window panes, replacing nails.

The president and secretary were authorized to send letters of appreciation to the Navarro Community Foundation for its appropriation and to H. O. Blanding for his services in the plans and specifications for the new building.

Those attending the session included Mrs. H. R. Stroube, president; Woolley, Brown, Norwood, Logsdon and Doyle L. West.

It was decided to seek title to an adjoining street to the Jackson campus from the city as necessary in an expansion program, and also efforts will be made to acquire some desired acreage in that section.

## Damage Suit Against Construction Company

Suit seeking $15,080 damages was filed in the district clerk's office Saturday morning for Exel Williams, by next friend, Hauty Lawhon, against the A. J. Rife Construction company.

The petition said that the minor, aged 16 years, fell over materials left on East Second avenue in Corsicana while dodging an approaching automobile, suffered two breaks of the right arm, and other injuries, necessitating hospitalization and the attention of a physician. The time of the accident, according to the petition, was June 21, 1946.

**Hungry Heifer**

An old wagon caught a hungry heifer Thursday night.

There was green grass for acres around, just as green as around the wagon, but the heifer stuck her head between the coupling pole and the hounds to sample the borbidden grass.

She got stuck.

E. L. Dixon and B. C. Gill, Blooming Grove, had to disconnect the coupling pole to release the heifer.

Result: a stiff neck.

# PLAN PRESENTATION OF HIGHWAY PROJECT TO STATE ENGINEER

Presentation of the project of the Fort Worth-Mexia Airline Association road linking these two cities to State Highway Engineer Greer and then to the State Highway commission was decided at a meeting in Fort Worth of directors of the assocation Thursday. This action will be taken as soon as additional data to support this segment of the Fort Worth-Houston airline highway has been compiled.

The proposed highway will go through western Navarro county, touching Frost and Dawson. Other towns touched in this section are Venus, Midlothian, Maypearl, Italy.

The airline route between Mexia and Fort Worth would reduce the distance 15 miles in addititon to serving numerous cummunities with a direct route to markets as well as relieving existing highways of much traffic, particularly in sectors where the present routes are congested.

Lonnie L. Powell, Corsicana, Navarro county judge, is secretary-treasurer of the association. County Commissioners J. N. George of Blooming Grove and F. M. Copeland of Pursley also attended as did Drew Gillen, Blooming Grove, former county commissioner, and W. A. Conner, Dawson.

# PHONE COMPANY MAY FILL ALMOST ALL ORDERS BY YEAR END

Through a construction and expansion program now fully launched, the Southwestern Bell Telephone Co., hopes to care for almost all persons and businesses waiting for service by the end of the year, W. L. Cluxton, district manager, said Saturday.

One major construction job representing a gross expenditure of $33,000 is well under way.

It involves the placing of a 909-pair cable serving a territory on Highway 75 and an area in the North Beaton Street vicinity.

Much of the cable has been placed underground, and splicing into the central office has been going on at the company's building at Main and Fifth avenue for two weeks

Cluxton said another major job to provide additional toll and local switchboards in the central office will be started in August, and is scheduled for completion in November. Additional central office facilities will represent an additonal gross expenditure of $24,400, Cluxton said.

Inasmuch as there is now a shortage of telephone numbers, the completion of both jobs is necessary before the company can actually furnish service to many of the people on its waiting list.

Ruins of Christian structures in the Isle of Man date from the 5th Century.

# Navarro County Is Short $54,278 Of $150,000 Bond Mark

Navarro county residents, up to and including June 30, lacked $54,278 of reaching a $150,000 objective in the current U. S. Savings Bond campaign, Joe E. Butler, chairman, announced Saturday.

The drive, scheduled originally to end July 15, will be carried through July, Butler said.

All savings bonds sales through June 30 totaled $95,721, Butler said.

Of this total, $51,281 was in "E" bonds.

# 6 SUITS INVOLVING RIGHT-OF-WAY HAVE BEEN TRIED, SETTLED

Six suits involving right-of-way on the Silver City-Blooming Grove farm-to-market road were tried and settled in district court Friday afternoon and Saturday morning.

District Judge A. P. Mays found damages aggregating $73.15 on land belonging to Mrs. Minnie LeSueur—at the rate of $35 per acre.

Damages of $135 were allowed for the destruction of a well for W. B. Cobb and $60 for 1.17 acres in an order made by Judge Mays.

Four other suits were settled by agreement Saturday morning as follows:

Henry and L. C. Staggs, a fence, a new tank and $50 for the approximately one acre used.

Graham estate, $150.

Joe D. Cobb, fences, move a house and $186 for 3.73 acres of land taken into the right-of-way.

E. R. Brim, et al, $100 for a tank destroyed and $51 for 1.02 acres of land.

The suits were brought on appeal after the commissioners court had upheld the findings of juries of view several months ago.

The plaintiffs were represented by Pevehouse and McCall while Charles T. Banister represented the county. The lands in question are in the precinct of Joe George, Blooming Grove, county commissioner.

## Dr. Rogers Named To Six-Year Term On State Health Board

AUSTIN, July 12.—(AP)—Gov. Beauford H. Jester has named Dr. A. W. Rogers of Corsicana, Dr. T. C. Terrell of Fort Worth and Dr. John H. Mitchell of Tyler to six year terms on the state board of health.

Their terms will expire June 12, 1953.

Friends of former Corsicanans, Rev. and Mrs. Roy Davis of Dawson, have learned that their daughter, Mary Nell Davis, will be married on July 18th to Robert Gladney of Dallas.

# GOOD DEED BACKFIRES AS TRUCKER IS FINED WHILE AIDING FRIEND

An East Texas trucker went out of his way to see that a young friend, nabbed for operating a truck without proper license, received justice and what were his rights in justice court here late Wednesday.

"I just came here to see this young fellow is not mistreated. He's a law abiding citizen of my community, a good man," the trucker said according to officers.

The officer, a highway patrol man, readily agreed with the defendant's friend that a person should not be arrested or fined when innocent, according to the story, but the elder man continued talking instead of listening.

Finally, one of the officers questioned the "friend" about his operator's license—for driving. Unable to produce one, the final result was a $14 fine for him—one that would not have been levied unless he had "just walked into it" the officers said, since they had not arrested him and had not questioned him before he vented his feelings and opinions about the action of the highway patrol and others charged with handling highway traffic infractions.

And the younger man paid a fine, too.

Expensive talking as is frequently the case.

## Federal Recognition For Guard Officers

Federal recogniiton as of May 12 has been received for three local Texas National Guard officers, according to an announcement Saturday.

W. P. Murchison is warrant officer, junior grade, personnel department.

Robert McClure is captain, headquarters battery commander, while Damon Holditch, Blooming Grove is assistant gunnery officer.

The three officers are attached to the headquarters and headquarters batters, 133rd Field Artillery.


MEMBER FEDERAL RESERVE SYSTEM

Expensive Food

will be one of your big problems for the next year or longer unless you raise your own.

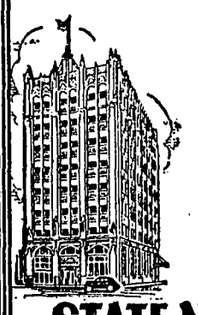

We suggest that you give special attention to your cows, hogs, chickens, turkeys and a big fall garden.

The STATE NATIONAL BANK Of Corsicana

MEMBER FEDERAL DEPOSIT INSURANCE CORPORATION

Everything but the price tag says—

BIG-CAR QUALITY

*You'll like that Big-Car styling!*

You'll like the long, low lines of the new Chevrolet. You'll like the look of massiveness and sturdiness. That big, beautiful Unisteel body is by Fisher, you know—the only Body by Fisher in the low-price field!

*You'll like that Big-Car performance!*

You'll find it fun to drive a new Chevrolet. There's power and pep to spare in the only Valve-in-Head Engine that powers a popular-priced car. And Chevrolet's quiet, comfortable, road-hugging way of going is so restful—so relaxing!

*THIS—you'll love!*

But your greatest thrill will come when you find out that Chevrolet is the lowest-priced line in its field . . . and the line that costs less for gas, oil and upkeep. Chevrolet's the one car that gives you Big-Car Quality at Lowest Cost!

*You'll like these Big-Car features!*

Chevrolet's packed with features that give you Big-Car comfort and safety. Positive-Action Hydraulic Brakes, for example, with exclusive design features for safer, surer stops. Unitized Knee-Action, for instance, that adds stability and ease of steering, as well as riding comfort.

*You'll like our service, too!*

—for the way it keeps your car at its best all the year round. Drive in soon—and regularly.

CHEVROLET

W. M. Forester Chevrolet Co.

301 North Main St. Phone 1248



NORRIS-HAMILTON MOTORS

HAS BEEN APPOINTED YOUR NEW

U.S. TIRE DISTRIBUTOR

On 3rd Avenue

Between

Beaton & Main

Phones 704 - 213

We've been appointed distributor for U. S. Tires in this area! This means that beginning now we offer you our skilled tire service and the famous U. S. Royal line of tires. Right across this country, car owners are reporting pre-war performance and better from these great tires. If we don't have your size on hand, we will have soon. Place your order with us now and hold out for U. S. Royals.

GET TOP PRICES FOR YOUR OLD TIRES - - TRADE THEM IN ON NEW U. S. ROYAL TIRES

If You Pay Cash Or Buy On Budget Plan

EXPERT BATTERY SERVICE

Our trained battery men are at your service to give your battery a regular monthly check-up. Re-charging a specialty. When you need a new battery, we offer you Powerlife—the extra power, extra life "U. S." battery.

Before You Buy Tires, Get Our Prices

Norris-Hamilton Motors